SURVEYOR

1964

Francey,
It's only been a blast this year in French II. Thanks for all those cool times.

Love Ya,
Irene

Dear Francie,
The first time I really met you was when we had an argument over who was going to talk to Mr. Hatch first and you finally let me. You're so sweet. I hope you have better luck next time. Really though, it's been real nice know you and I wish you all the luck in the world.
Love, luck, in lollypops,
Jenny Landt

Call me sometime
780-2790

Fancy,
(Eaton & Drinking)
Was is the day you
mentioned that nickname.
It sticks doesn't it. Without
you English would never have
been the same. (Yeah!) You
better be good or I'll haunt you
this summer. Hope to see you
under better conditions.
Lots of Kisses,
Lohm (L.B.)

Digitized by the Internet Archive
in 2018 with funding from
LYRASIS and LYRASIS Members

https://archive.org/details/surveyor26moun

The Surveyor 1964

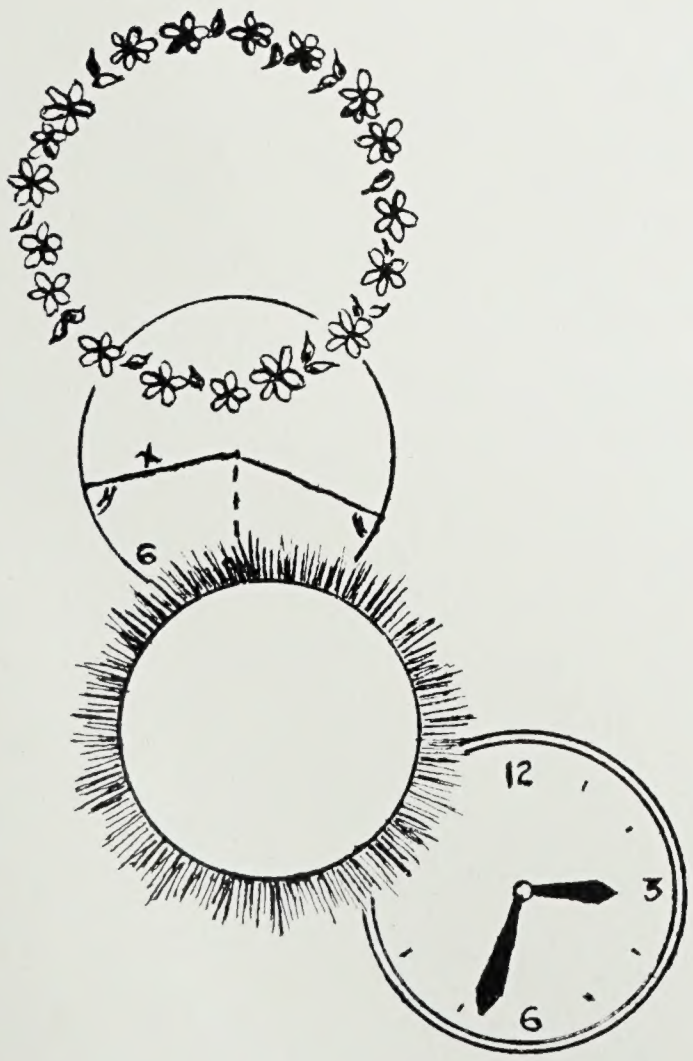

Mount Vernon High School

3900 Richmond Highway
Alexandria, Virginia

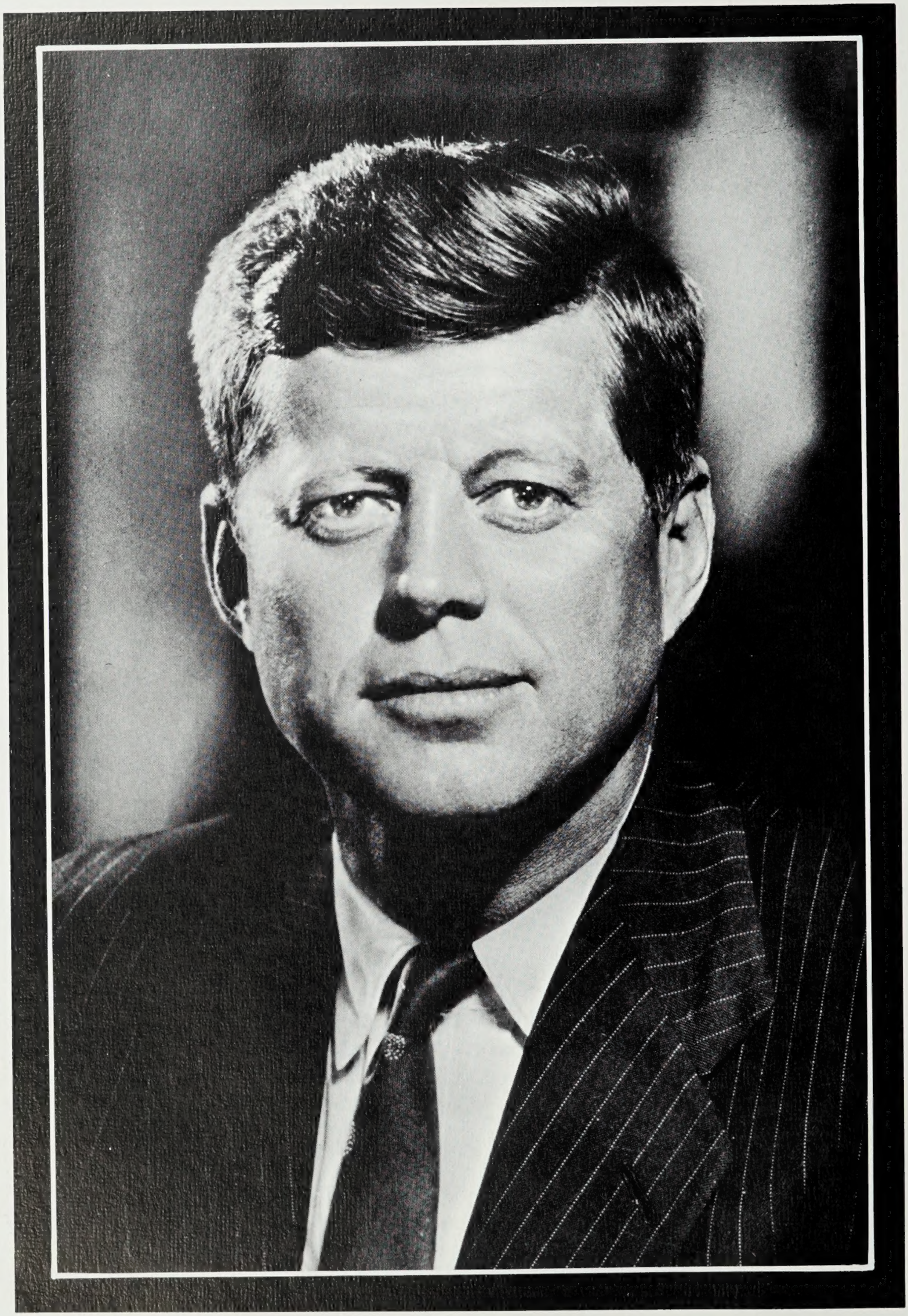

John Fitzgerald Kennedy

"Let the word go forth from this time and place . . . that the torch has been passed to a new generation of Americans . . . "

On November twenty-second, 1963, the light of a nation was extinguished. Dead was John Fitzgerald Kennedy, thirty-fifth President of the United States. Gone was the vibrant personality which had become a part of the American people.

John F. Kennedy had filled his nation with hope and faith; the hope of newer and greater heights, and a faith which restored and strengthened its beliefs. He was a man whose ambition and ideals made him a great leader, and a great defender of truths. He fought for what he believed was right and best for the nation.

John Fitzgerald Kennedy lead the country through many crises both small and large. Throughout these troubled times he retained the dignity of the nation. He was a man of action and thus desired to remove the complacency of the nation.

President John Fitzgerald Kennedy gave his life in the service of his country. He died in his youth, leaving his unfulfilled dreams and the work he had begun. Now, an Eternal Light burns at the head of a dead President's grave. May that light inspire youth to take up his torch and follow the pathway of "new frontiers."

Let this book serve as our personal tribute to John Fitzgerald Kennedy, a man who challenged the citizens of the United States to

"Ask not what your country can do for you . . . but what you can do for your country".

President Kennedy, borne in the flag-draped casson, makes his last trip down Pennsylvania Avenue, escorted by a United States Armed Forces Honor Guard.

An Eternal Light marks the final resting place of John F. Kennedy in Arlington National Cemetery.

From within these hallowed halls come many of our fondest memories . . . and that is why THE **SURVEYOR** for 1964, will attempt to portray the vibrant, vexing, 'venturous, and vital **CIRCLE OF LIFE** at Mount Vernon High School.

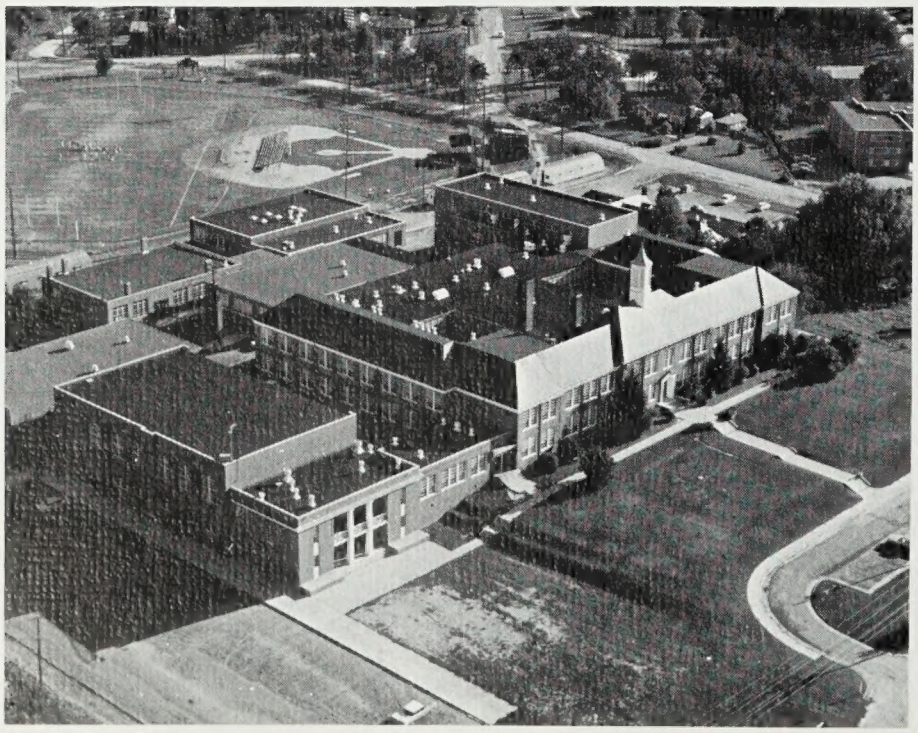

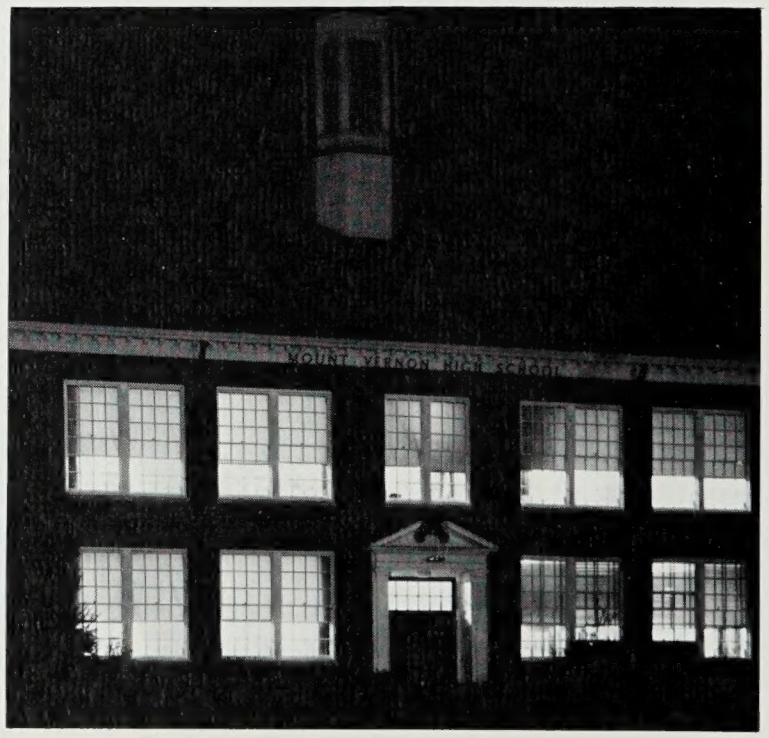

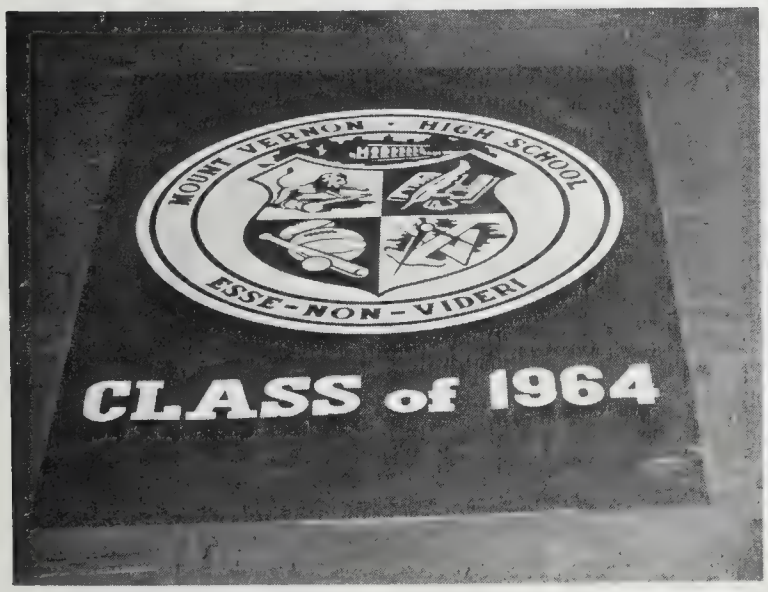
MOUNT VERNON · HIGH SCHOOL
ESSE-NON-VIDERI
CLASS of 1964

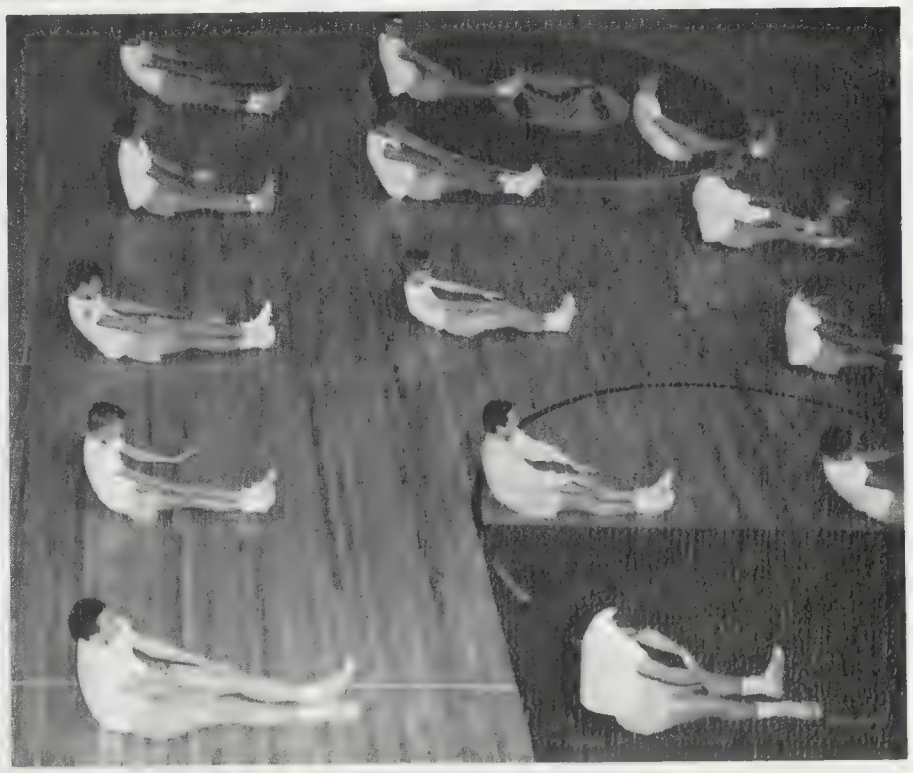

Cherished Memories

VERTIGO
KK
Krispy Kreme
doughnuts

TEXACO

FACULTY

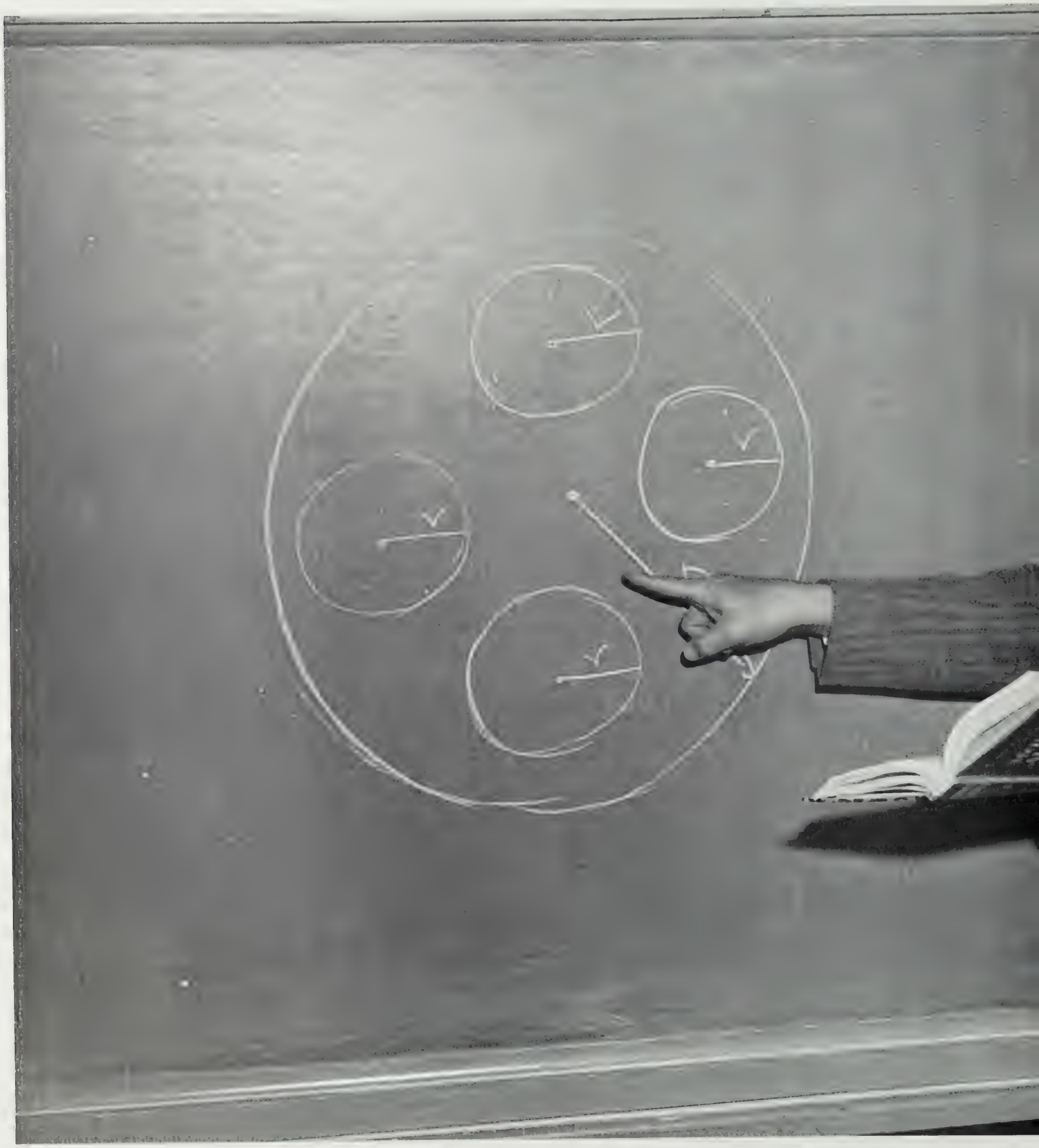

Instruction and learning are the basis of our endless circle of life. The faculty not only teaches us academically but also enriches our knowledge of the mores of society.

Many of these faculty members sponsor our clubs, thereby making it possible for us to become better acquainted with them. The relationship between us then becomes friend to friend rather than teacher to student.

As each student participates in classroom activities, his ideas and character are developed and he becomes an integral part of Mount Vernon. Each faculty member, in his own way, contributes a portion to the development of the character of the student body.

Administrators Set the Stage

MR. MELVIN B. LANDES
B.A., McPherson College;
M.A., George Washington University

Assistant Principal for
Administration
MR. VICTOR J. KAZLAUSKY
B.S., Slippery Rock State
Teachers
M.Ed., University of Pittsburgh

Assistant Principal for Instruction
MR. STEWART W. CHRISTIANO
B.A., University of Bridgeport
M.S., University of Connecticut

for Guidance to Direct and Counsel.

MISS MILDRED LAPSLEY
M.Ed., University of Virginia
Director of Guidance

MR. EARL LAYNE
A.B., M.A., West Virginia University
Senior and Junior Counselor

MRS. FLORENCE L. PRICE
B.A., New York University
M.A., George Washington University
Senior Counselor

MR. BAKER O. SHELTON
A.B., Washington College
M.A., George Washington University
Junior and Sophomore Counselor

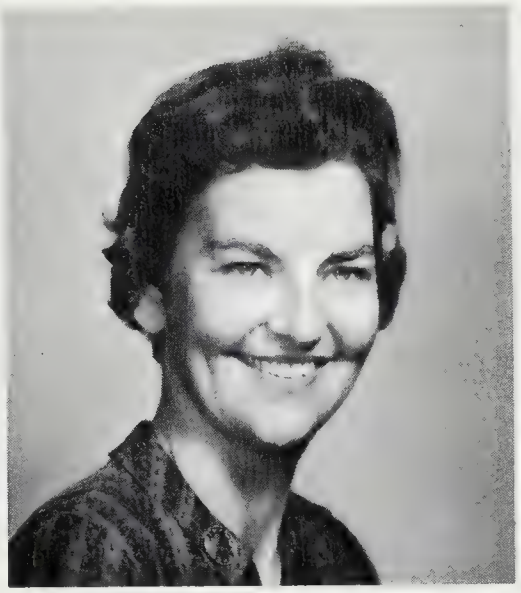

MISS POLLY WAID
B.S., Radford College
Freshman Counselor

Mrs. Chambers, Guidance secretary, gives daily instructions to the students who assist her during the seventh period each day.

A Capable Staff

MISS MARY E. CARPER
Assistant Librarian
B.S. Concord and Beckley Colleges

MRS. MARY M. DUNNAVANT
School Nurse
R.N. Stuart Circle Hospital School of Nursing

MRS. FRANCES R. PARRISH
Librarian
B.A. Flora McDonald
B.A. William and Mary

MRS. BARBARA A. PRUET
Visiting Teacher
B.A. Emory and Henry

Faculty members and administrators eat a leisure lunch during fifth period.

Before school in the morning, Miss Carper helps students with those Last minute assignments.

Demonstrates Learning Tools.

MRS. IRIS CHAMBERS
Secretary to Guidance Department

MRS. BILLIE GATES
Administration Secretary

MRS. HAZEL JOHNSON
Secretary to Finance Office

MRS. MARIE STROBEL
Manager of cafeteria

MRS. NORMA TAYLOR
Administration Secretary

Polly Frymire and Bob Cline assist Mrs. Gates and Mrs. Taylor in the main office.

Social Studies and History

MRS. HELEN L. BLALOCK
A.B., University of Colorado; A.M., Indiana University, English IV.

MRS. DOROTHY J. BROWN
B.S., Mary Washington College; Bookkeeping and Typing 1.

MISS JOAN H. CARR
B.A., Davis and Elkins College; English I; Junior Honor Society Sponsor.

MRS. KATHERINE A. CASEY
B.S., Emmanuel College; Typewriting 1, Shorthand 1, General Business.

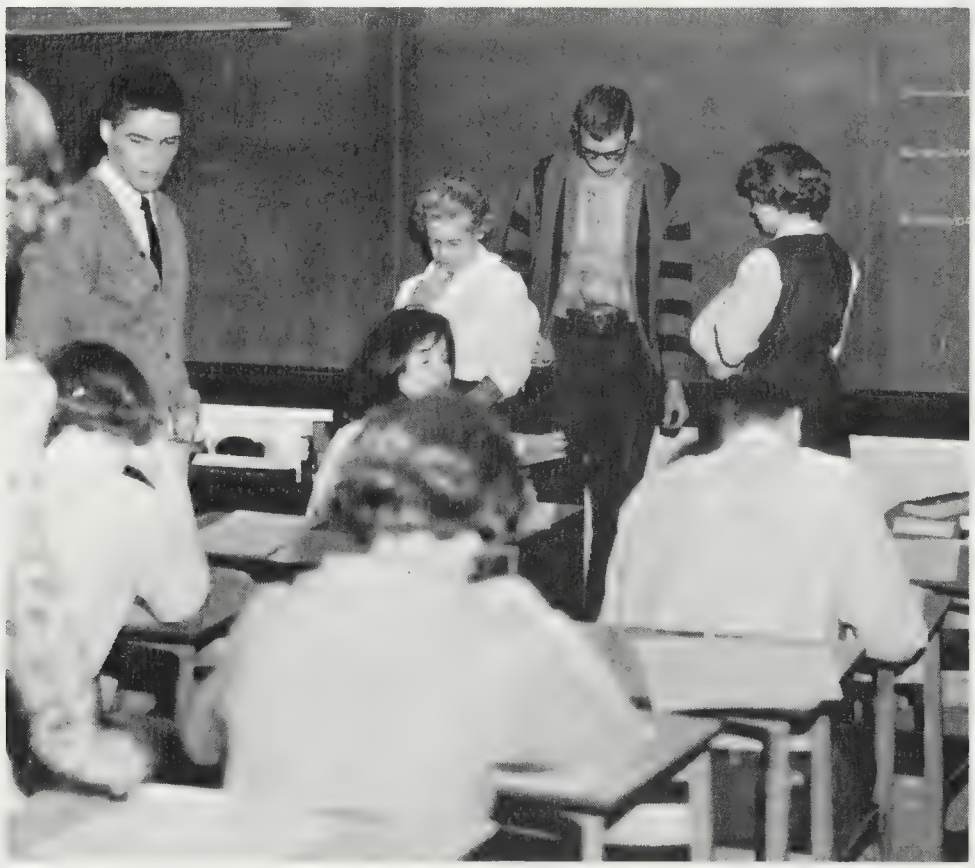

Mrs. Cooley's first period class takes a brief informal break from the usual routine.

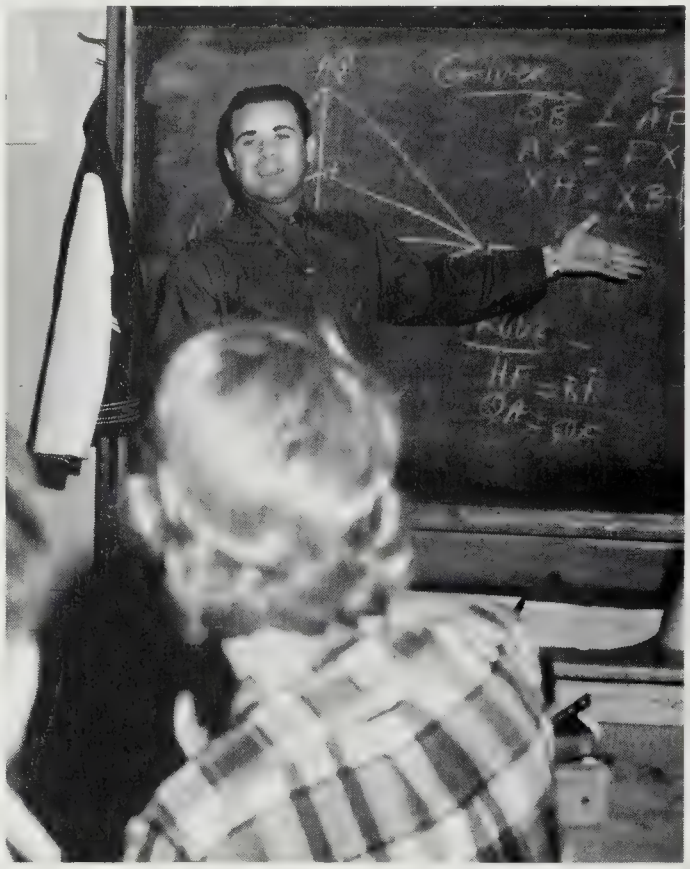

Mr. Cordaro, a new addition to the math and athletic departments, explains a geometric problem to his class.

MISS CHARLEEN CARSON
B.S., Concord College; GAA, Girls' Intramurals, and Drill Team sponsor, ninth grade physical education.

MRS. DONALD G. COOLEY
B.S., Mary Washington College; Senior Class sponsor, English Department head; English IV.

MR. RUSSELL T. CORDARO
A.E.E., Pennsylvania State University; B.S., Math University of Scranton; Football and Head Track Coach; Geometry and Math I.

MRS. CAROLYN CORLISS
B.A., Whitman College; Senior Honor Society Sponsor; Government.

Develop Political Understanding.

MR. LESTER BRYANT CROOM
B.S., East Carolina College; General Shop, Repair and Maintenance.

MR. THOMAS DE LA FLEUR
B.A., Mexico City College; World History, World Geography; History Club.

MR. STANLEY FANT
B.S., Wilson Teachers College; Math I, Math II, Physical Science; Varsity Wrestling Coach.

MR. RUSSEL H. FERREY
B.S., Virginia Military Institute; Math I, Chemistry; Assistant Football Coach.

Mr. Ferry discusses the results of an experiment with chemistry students.

MRS. JEAN D. FORDHAM
B.S., M.A., East Carolina College; Health and Physical Education; Varsity Basketball, Junior Varsity Softball.

MR. DAVID L. GROVE
B.A., Shepherd College; Health and Physical Education, Biology; Assistant Football and Basketball Coach.

MRS. CATHERINE GUY
B.A., Hunter College; Calculus, Trigonometry, Functions, Geometry; Math Club.

MRS. ANNA HARDER
B.S., Immaculate College; Science 9 and Earth Science.

English Teachers Open

MR. LAURENCE W. HATCH
B.A., Madison College; M.A., George Washington University; Government; Guitar Club, Bridge-Chess Club, Key Club.

MR. WILLIAM HEATH
B.S., Mansfield State Teachers College; World Geography.

MISS LOUISE HOPKINS
A.B., Georgetown College; M.A., University of Kentucky; Choral Director.

MRS. SONJA K. HOWELL
B.S., Bradley University; French I,II; German I,II; German Club.

The members of the newly established Guitar Club practice regularly with Mr. Hatch to develop their musical talents.

MR. JAMES W. JOHNSTON
B.Ed., Eastern Illinois University; Industrial Arts, Woodwork.

MISS SANDRA JONES
B.A., Bethany College; English III; Pep Club, Freshman and Varsity Cheerleaders.

MR. ELGYN JULCA
B.S., J. Brown University; M.Ed., University of Virginia; Spanish II,IV,V: Spanish Honor Society.

MRS. JANE P. KOFLER
B.A., Wellesley College; B.F.A., Art Institute of Chicago; Art I,II; Art Club.

MRS. RHEA G. LOCKE
A.B., University of Alabama; certificate in Art, Belhaven College; History of Art. Art I,III,IV; Art Club.

MISS LUCY JANE LOWMAN
B.S., Radford College; Clerical Office Practice; Vocational Office Training; Yearbook sponsor.

MR. PAUL MASKALENKO
B.S., East Carolina College; Physics.

MR. OSCAR MATCH
A.B., M.A., M.Litt., University of Pittsburgh; Economics, Government; S.C.A.

Karl Bruce, Mr. Match, Gene Giffen, and Tracy Tallon observe the school seal during the dedication.

MRS. LULU R. McFARLAND
A.B., Guilford College; Geometry (S.M.S.G.).

MR. JOHN E. MILLER
B.A., Emory and Henry College; M.A., George Peabody College; Algebra I, Math II; Football Coach.

MR. JOHN MINICHAN
B.S., Virginia Polytechnic Institute; General Business D.E. I, II; DECA.

MR. WILLIAM NURSE
B.S., University of New York; Mechanical Drawing I, 2A, 2B.

Business Courses

MRS. JANE M. O'BRIEN
A.B., Syracuse University; Algebra I; Intermediate Math; Keyette Club.

MRS. EDITH OLIVERIO
A.B., Fairmont State College; M.S., West Virginia University; Varsity Hockey; Assistant Athletic Director; Physical Education; Health.

MRS. MARY R. O'NEIL
B.S., Radford College; Typing I; Shorthand I.

MR. A. LEE PAULEY
BFA Richmond Professional Institute; Dramatics; English 1; Drama; National Thespian Society.

During Homecoming Week Miss Peacock works with Gail Harper and John Schummers to make the float a success.

MISS LUCY PEACOCK
A.B., Duke University; English III; Junior Class Sponsor.

MRS. LOIS PIEPER
B.S., University of Minnesota, Home Economics I,II,III; Co-sponsor FHA.

MR. F. H: POWELL
B.S., Atlantic Christian College; BSCS, Biology; Biology II; Audio-Visual Aids Club.

MRS. FLORENCE R. PROVANCE
ACA, Bowling Green; BCS, Duquesne University; ME, University of Pittsburgh; PG, Maryland University; Shorthand II; Typewriting I and II; Future Secretaries.

Provide Useful Knowledge.

MRS. HATTIE G. QUINLEY
B.S., Radford College; M.A., George Washington University; World Geography; F.T.A.

MRS. PURCELL M. ROBERTSON
B.S., Radford College; M.Ed., Virginia Polytechnical Institute; Home Economics I,IV, Senior; F.H.A.

MR. RONALD J. SAVAGE
B.A., M.A., Catholic University of America; U.S. and Virginia History; newspaper sponsor.

MR. JOHN R. SAWYER
B.S., Wake Forest College; M.A. University of North Carolina; Science.

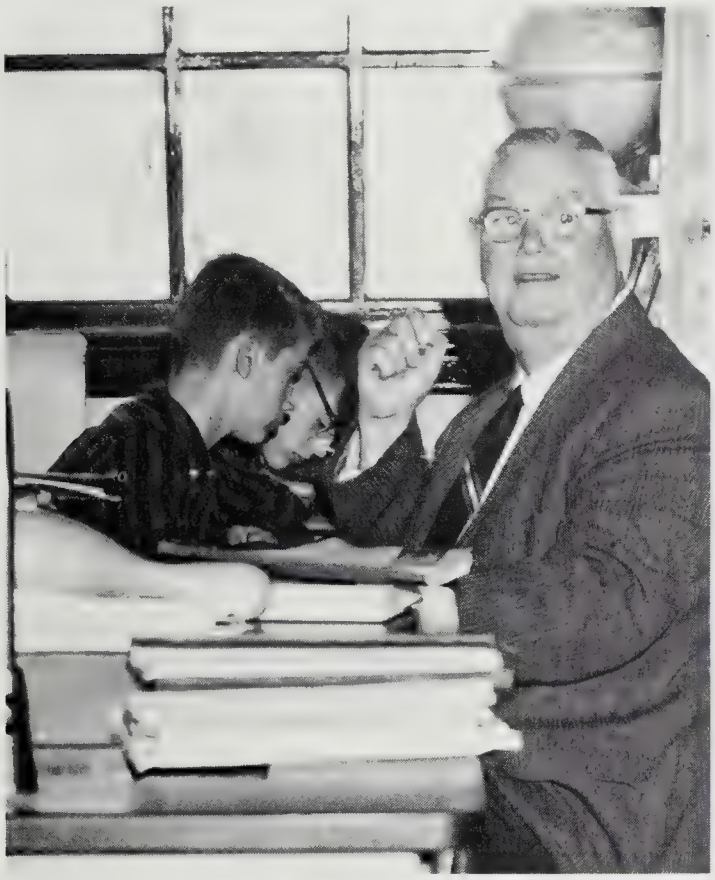

Mr. Sawyer looks surprised when the camera catches him during a freshman science class.

The Em Vee High sponsor, Mr. Savage, gives aid to two of the staff members.

MRS. IONE C. SCUDDER
B.S., University of Tennessee; English I,II.

MR. MICHAEL M. SKINNER
A.B., Shepherd College; U.S. and Virginia History; Basketball coach.

MR. EARNEST SNYDER
B.A., Glenville State Teachers College; Physical Education; Golf.

MR. GENE STEINBACH
B.A., Northwestern University; M.A., Catholic University of America; Band.

Math and Science Open New

Ça m'a fait beaucoup de plaisir de vous avoir enseigné cette année. Bonne chance au collège
Olene Swain

MR. WILLIAM STRATTON
B.S., Morehead State College; M.A., University of Kentucky; Algebra I, Geometry.

MRS. PATRICIA STROUPE
B.A., Purdue University; English I, French I; Junior Varsity Cheerleaders.

MISS OLENE S. SWAIM
B.S., Wake Forest College; A.A., Mars Hill College; French I,II,III; French Club.

MR. HAROLD G. SWAIN
B.S., State Teachers College of Alabama; M.S., Florida State University; Biology; Biology Club.

The new addition to the English department for the second semester, Mr. Thomason, introduces himself to his seventh period senior class.

MR. EDWIN TAYLOR
B.S., Concord College; M.S., University of Tennessee; Physical Education I; Director of Athletics.

MR. LEONARD VAUGHN
A.B., McPherson College; B.D., Bethany Seminary; M.S., Cornell University; Spanish I,III; Spanish Club.

MRS. MAMIRUTH C. WALTERS
A.B., East Carolina College; M.S., George Washington University; Reading.

MRS. ROLLENE S. WELLS
A.B., Georgia State College for Women; English IV; Literary Magazine.

Doors of Understanding.

MR. E. GUY WILSON, JR.
B.A., University of Virginia; English II,III; Sophomore class sponsor.

MR. CHARLES J. WOODARD
B.S., Atlantic Christian College; Chemistry, Chem Study.

MRS. JUDITH WRIGHT
B.S., University of Tulsa; Typewriting II, Personal Typewriting and Notehand.

MR. BILL H. WYCHE
B.S., University of Chattanooga; M.A., University of Georgia; International Relations Club; World History; Modern European History.

Mr. Woodard gives advice to a student before class.

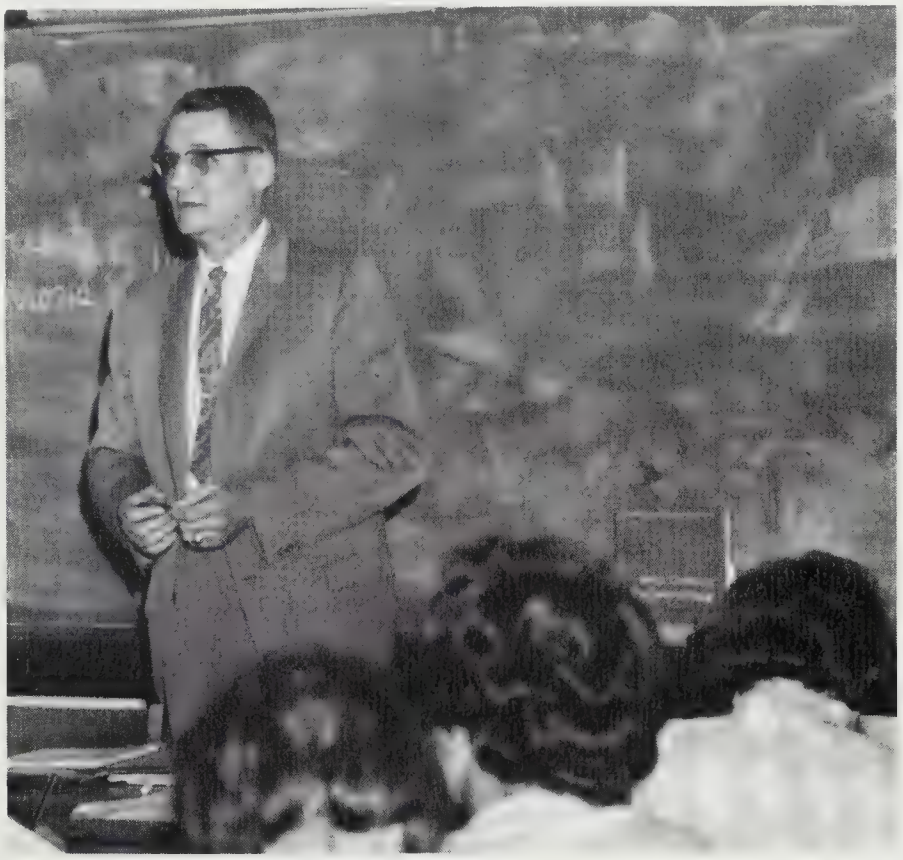

Taking over Mrs. Corliss' class, Mr. Wilkins begins a lecture to the seventh period government class.

MRS. PEARL YANCEY
B.S., Northeast Missouri State Teachers College; Latin I,II,III, IV; English II.

MR. JOHN J. YEDNOCK
B.S., M.A., George Washington University; Physical Education I,III,IV; Geography; Varsity Baseball.

MISS VIRGINIA YUTZ
B.A., Roanoke College; M.A., Duke University; French III,IV, V; Hockey Coach, French Honor Society.

CLASSES

The members of an organization determine the purpose and success of that organization. So it is with the student body of a school. With the members of a class, lies the responsibility of making the school a place where friendship, learning, and memories flourish. We feel Mount Vernon is such a place and we have tried to capture many of those memorable moments and familiar faces in the following pages.

The Class of 1964

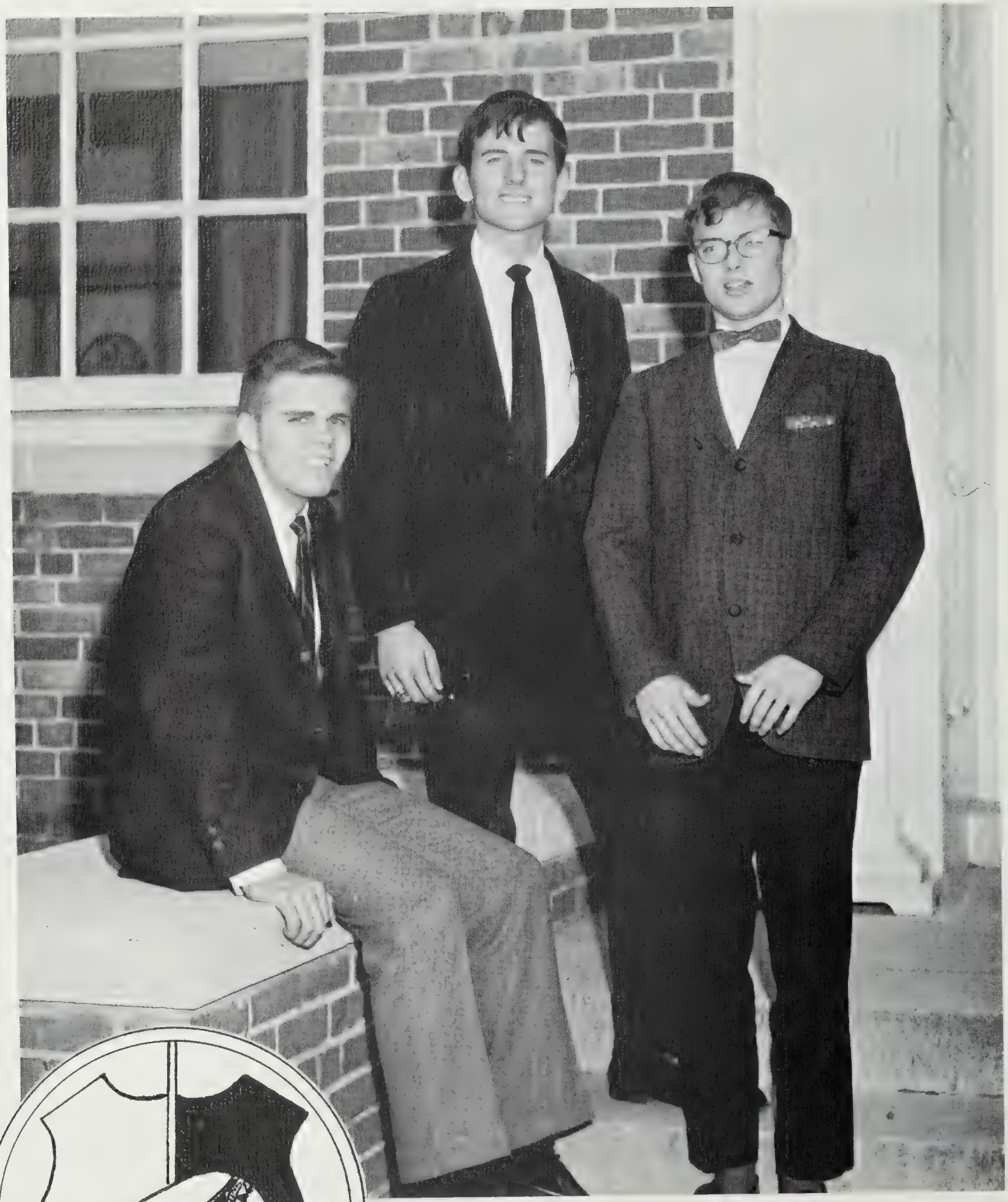

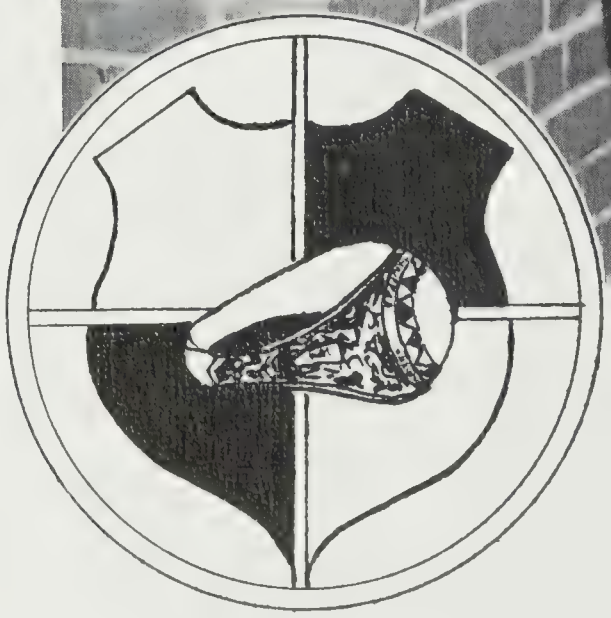

Senior class officers, left to right: Leigh Angel, Vice President; Gene Giffen, President; Otis Hayes, Secretary-Treasurer. The class sponsor is Mrs. Cooley.

Boasts the Distinction

Varsity Cheerleader, Maggie Jordan, looks apprehensive as she awaits the decision of the officials.

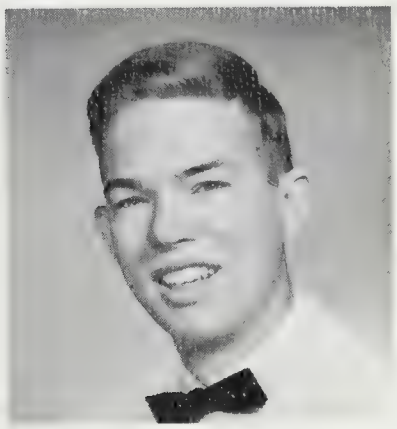

Russell Laurence Abbott

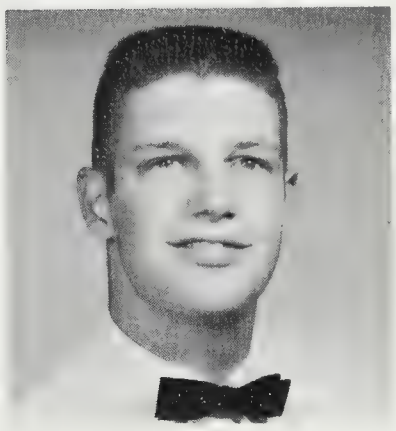

Paul Kevin Abel

Sherry Ann Abel

Mary-Keen Adams

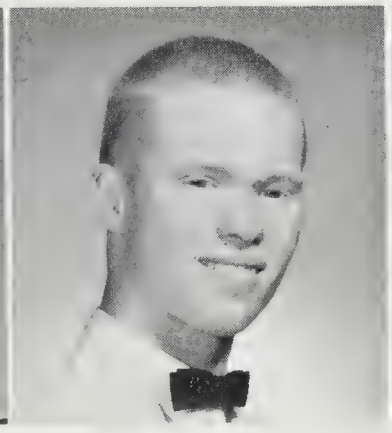

Robert Charles Adams

Sandra Kaye Aldrich

Janice Lynn Allen

Jeannette Elizabeth Allen

Sharon Kay Allen

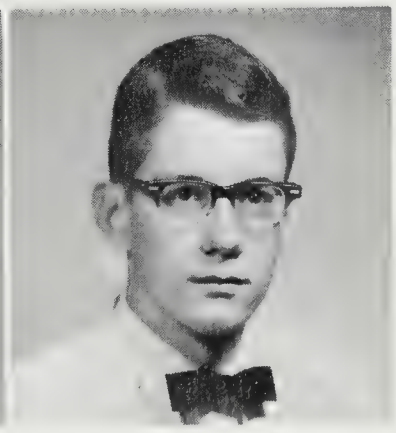

John Gary Ament

# of Being the Largest

Heather Dale Anderson
Louis Carrol Anderson
Susan Clocker Andrews

William Leigh Angel
Martha Cleo Angelo
Patricia Ann Angelson

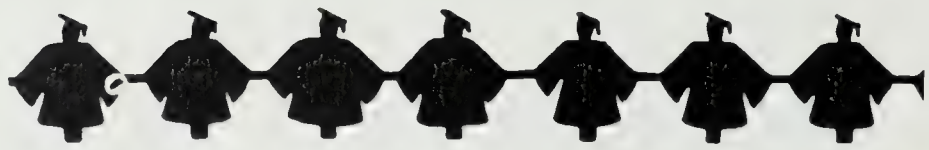

James Guy Arnold, III
Walter Dee Ashe
Nancy Lyn Ayers

Patricia Ann Baker
Barbara Elizabeth Baran
Michael Douglas Bard

Class to Graduate

Brenda Claire Barrett
Patricia Elizabeth Barry
James Wiley Batchelor

Carole Louise Baumert
Estelle Lucy Beahm
Gail Storm Bell

Melinda Sue Bennett
Sandra Kay Berry
Daniel Oliver Betz

Gregory Francis Birra
Timothy Michael Boehm
Linda Jayne Bolam

from Mount Vernon

Phylis Ruth Botchin

Hunter Carson Bourne

Alline Bowden

Margaret Susan Bowers

Helen Patricia Bradford

Jane Bradley

Jerry Bradley

Judith Brennan

Suzanne Lynn Briar

Martha Elizabeth Brick

Barbara Jeanne Brindley

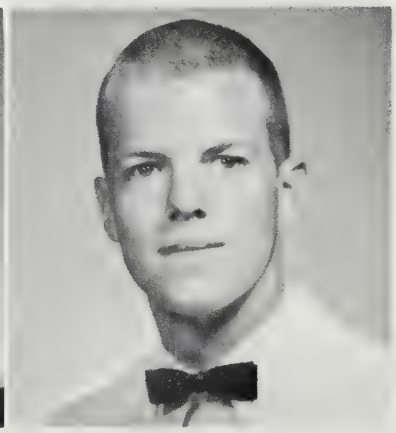

Stephen Michael Brown

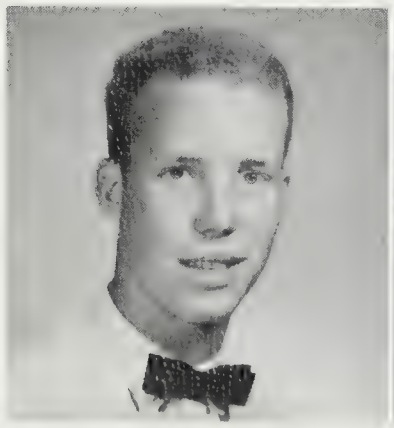

Thomas Kim Brown

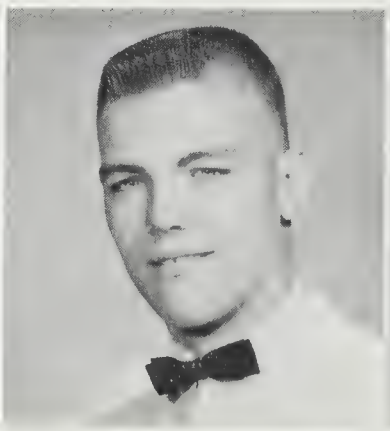

Karl Nelson Bruce

Susan Irvin Buckley

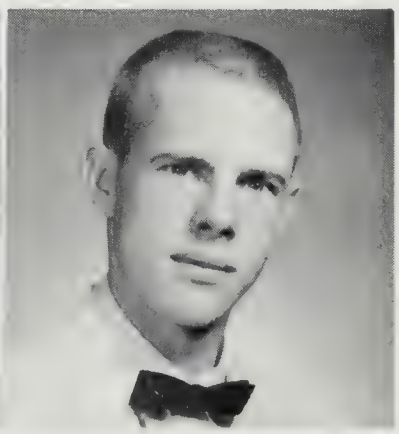

Joseph Claud Burt

College Preparation Occupy

Seniors, Jo DeVor, Donna Mitchell and Bev Jaenicke seem interested in what Mr. Cordaro has to say.

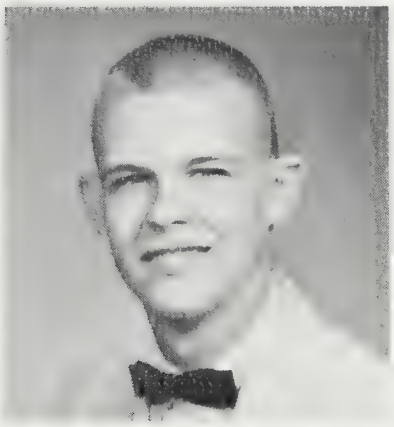

Steven Maxwell Burt

Josephine Sanders Bush

Martha Jean Bush

Lynn Carol Bykerk

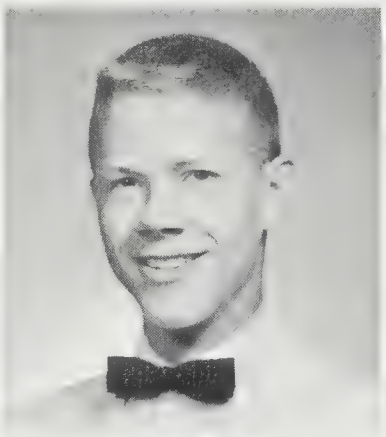

James Douglas Byrd

Sandra Lee Cameron

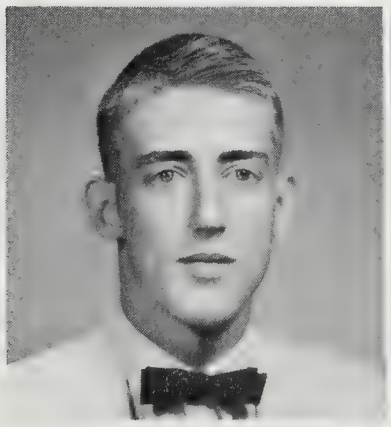

Edward Houston Campbell

Patricia Marie Campbell

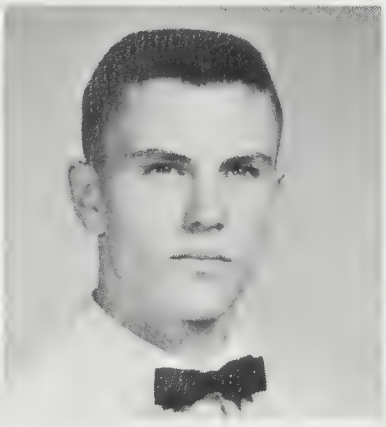

Reid Owen Carlock

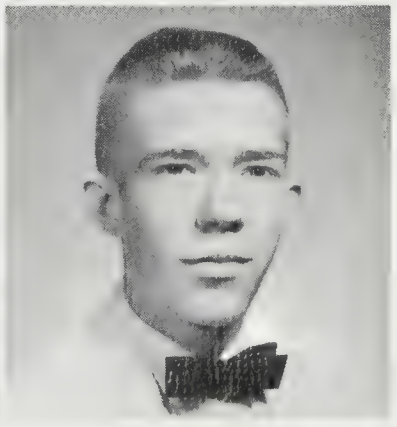

Robert Crawford Carlson

Much of Senior Year

William Anthony Casamo
Paul Edward Cave
James Peter Chaconas

Nancy Bolyn Chandler
Dwight Clifton Cheek
Alyce Jean Marie Chickanovich

Rosemary Choate
Marilyn Jo Clark
William David Clarke

Ann Catherine Claxton
Rosalind Carlton Clemens
Roxanna Clemens

Carol Elizabeth Cleveland
James Staples Clifford
Robert Joseph Cline

Candace Cowan Coggins
Diane Coggleshall
Donald Wayne Coleman

Elizabeth Blanche Conley
Cheryl Lynn Constant
Lyanne Cila Cooney

Suzan Jeanne Cotellesse
Sue Carol Crabtree
Bradley Carle Cravers

as Caps and Gowns

Patricia Mae Crum

Bonnie Jean Cruze

The seniors in Mrs. Corliss's first period Civics class begin to settle down for a long day.

Ellen Curran

Mary Anne Danowski

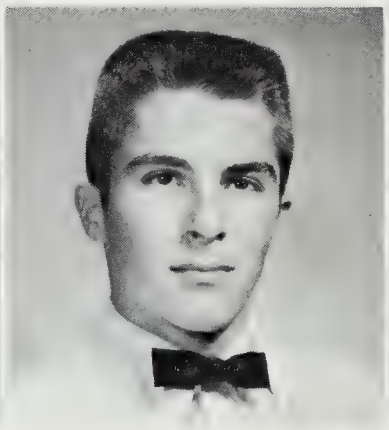

Charles Alexander Darrah, II

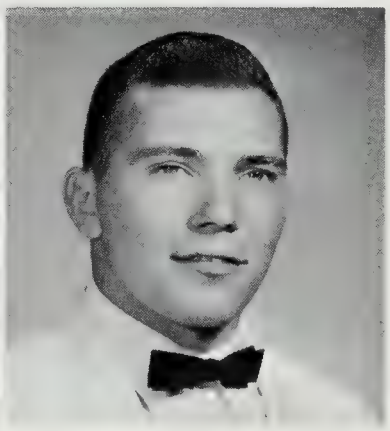

Edwin Davis, III

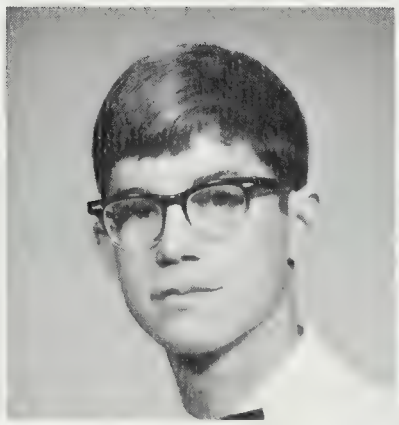

Hal Sparks Davis, Jr.

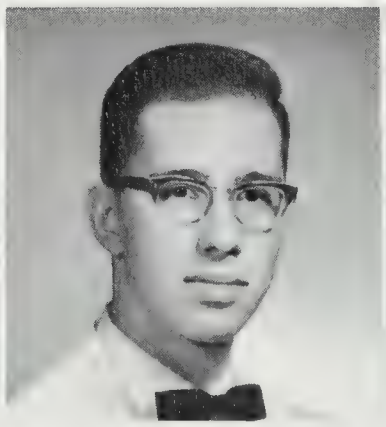

William Edward Davis

Daniel Reynolds Denison

Barbara Joann Devor

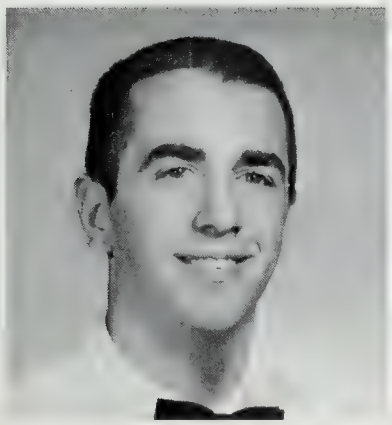

Gary Dennis Dittmer

Carolyn Main Doerflinger

Gregory Alden Donavan

Elizabeth June Donnelly

Laura Susan Dority

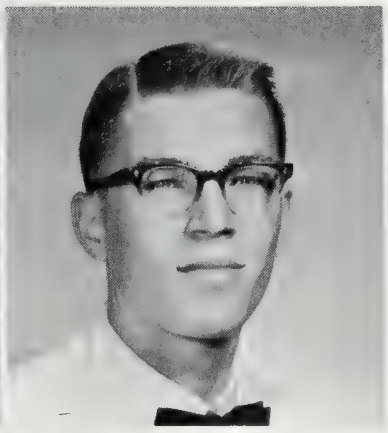

Barry Ross Downing

Linda Nancy Dua

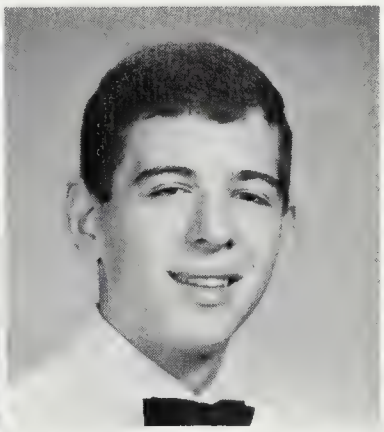

Robert Wade Duckwall

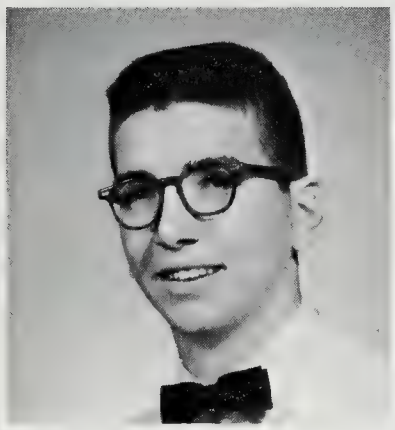

Robert Lee Dudley

Deborah Lee Duel

Penelope Ann Duff

Francine Carol Dufour

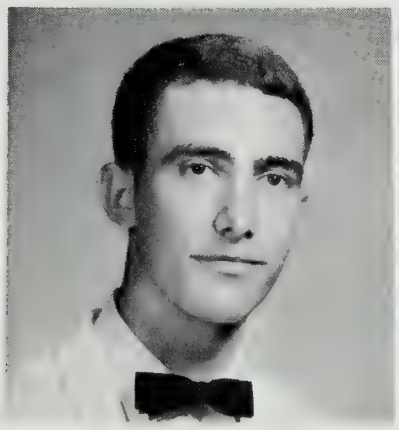

Richard Gary Duke

Walter Eanes

Frances Elizabeth Eaton

Karen Loree Edwards

and Sent.

Rush Elkins
Anita Louise Elliott
John William Emig, Jr.

Jean Marie English
Roberta Lynn Engram
David Richard Esten

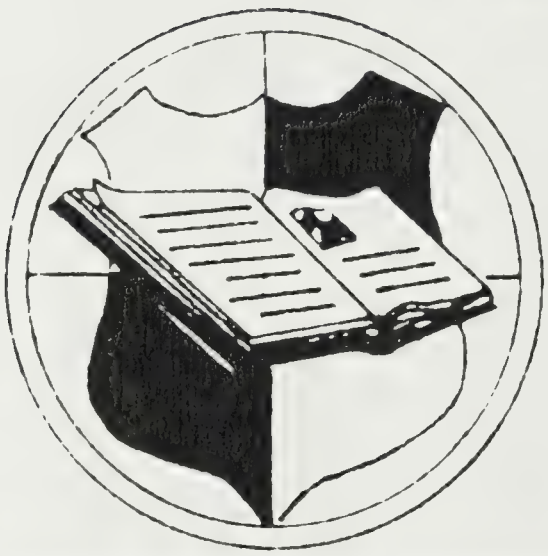

Linda Ann Evans
Donna Jean Farnum
Susan Beryl Fede

Cynthia Alyne Ferguson
Carl George Fetko
Patricia Anne Fink

Each Graduate Will

John Perry Finney
James Eugene Flowers
Candace Marie Ford

Eleanor Theresa Fowler
James Marvin Franger
Donald Jerome Frazelle

Elizabeth Ann Frazier
Sharon Campbell Fraser
Polly Ann Frymire

Terry Lee Friedrich
Perry Noel Gann
William Murray Garrett

Keep with Him

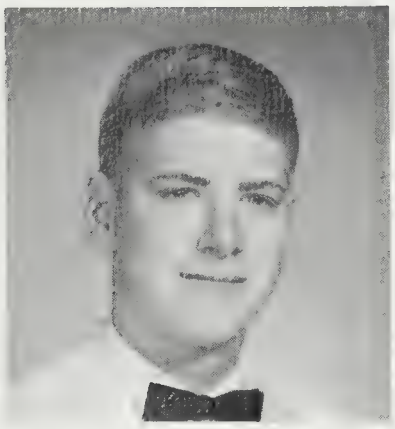

Thomas Jaynes Garverick

Senior boys cheerfully get measured for their caps and gowns.

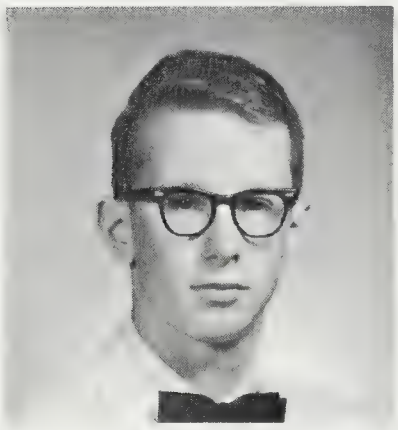

Donn Edward Garvey

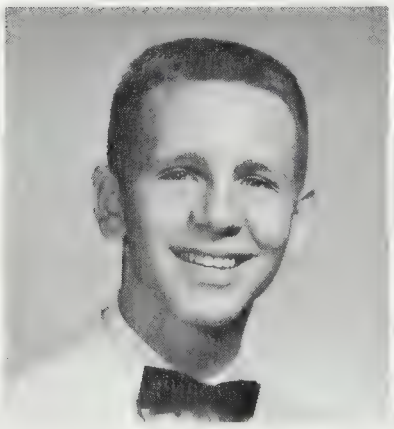

Lynn Burtell Gates

Ann Davis Gensmer

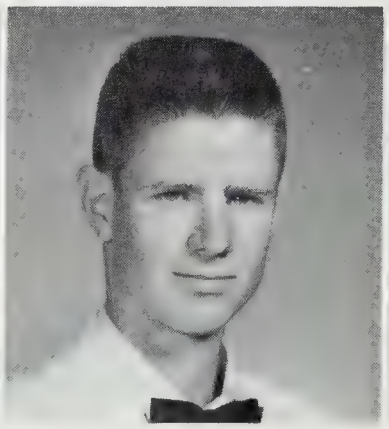

Michael William Gentry

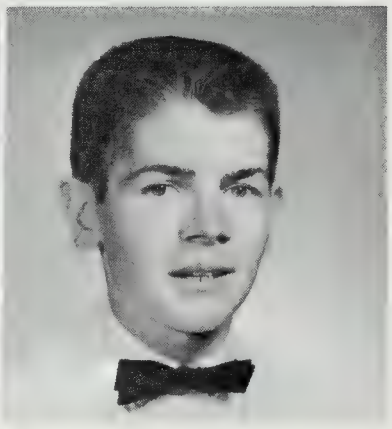

Rudolf Reiner George

Carol Edith Ghent

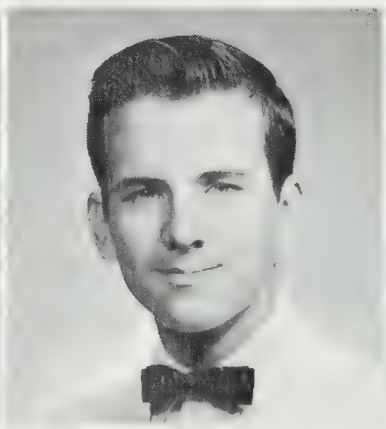

Gene Cornwell Giffen

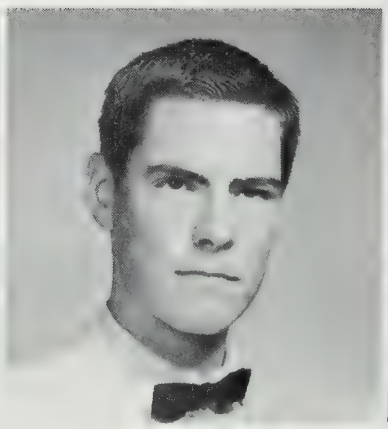

Grant Emerson Glauch

Christine Susan Goade

Karen Godman

William Dant Goepper

Raymond Earl Graham

Norma Elizabeth Green

Marcia Belle Grier

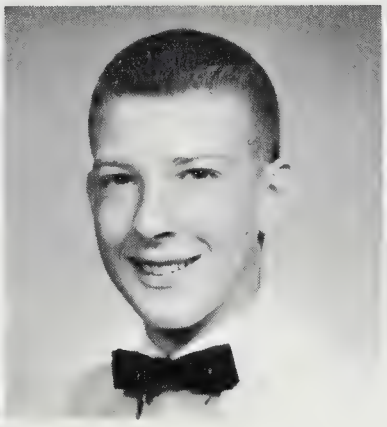

Earle Wayne Griffith

Dale Lee Grimes

Judy Alma Gross

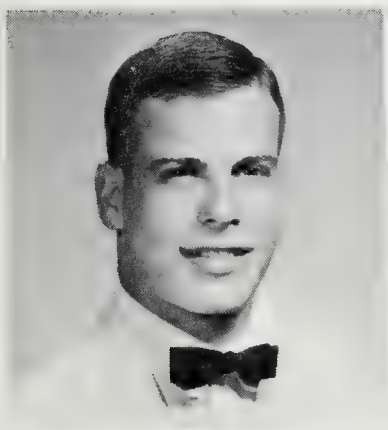

Allan Branch Guerrina

Diana Lee Gullette

Susan Terry Nicoc Haight

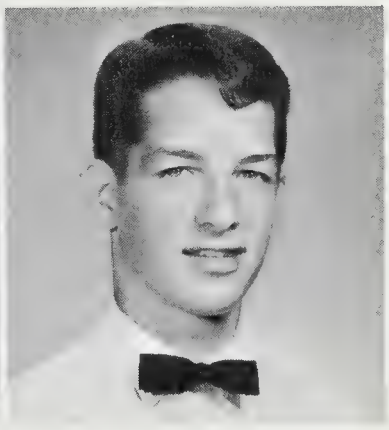

Steven Wesley Ham

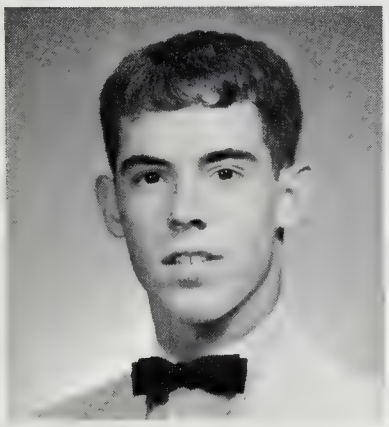

William Alex Hancock

Joyce Isabelle Haney

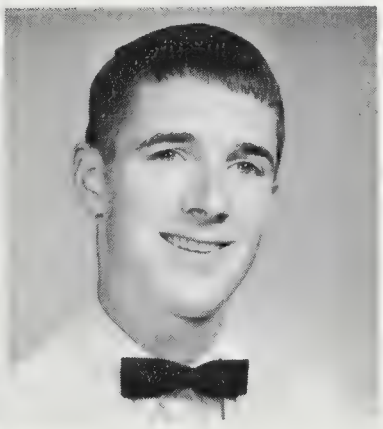

Mark Hanlon

Harriet Phyllis Hannah

Spent Years,

James William Harris, IV
Richard Carter Harris
Patricia Ann Hartman

Barbara Ann Hayes
James Neill Hays
Otis Hayes

Roberta Lee Head
Della Eileen Henry
John Justin Henry

Diane Mary Herbst
Lionel Palmer Hernholm
Nancy Carol Hewitt

Sandra Rae Hicks
Michael James Higgins
Mallory Hightower

John William Hines, Jr.
Helen Hodge
Judith Gordon Hoffman

Ralph Hayes Hofler, III
Kenneth Wayne Holmes
David Earl Holsey

Evelyn Dianne Holt
James Richard Holt
Mary Jane Hotchkiss

Moulded Us into

Thomas Russell Houston

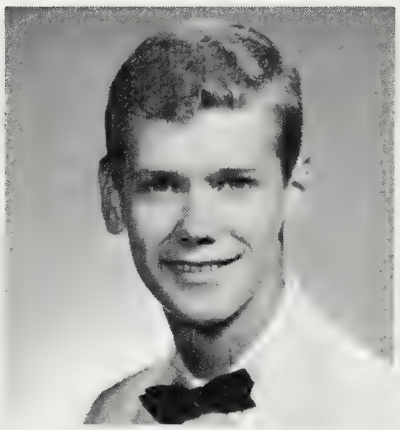

Carlton Craig Hudson

Seniors, Ann Gensmer, Harriet Hannah, Diane Holt, Bob Duckwall and Coach Yednock gather outside the clinic on the way to lunch.

Judith Lynn Hudson

Katherine Jannette Hullender

Sharon Sue Hunter

Karen Marie Isaksen

Patricia Ann Jackson

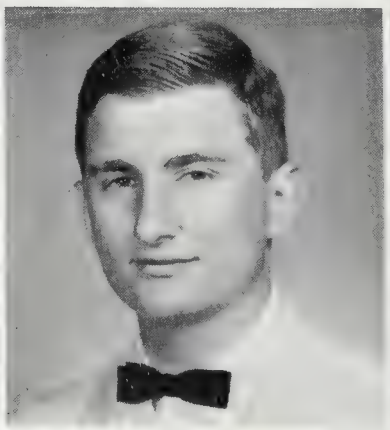

Peter William Jackson

Susan Ann Jackson

Susan Virginia Jackson

Beverly Diane Jaenicke

Christi Louise Jensen

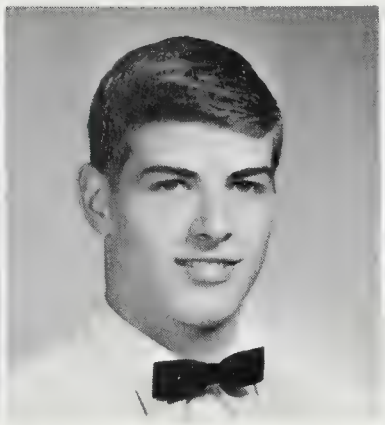

Leon Dibrell Johnson

Margaret Louise Johnson

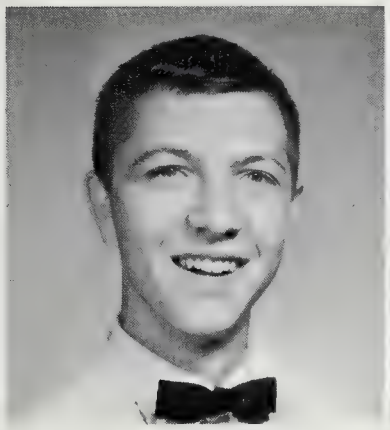

James Sumnerfield Johnston

Ann Susan Jones

Margaret Ann Jordan

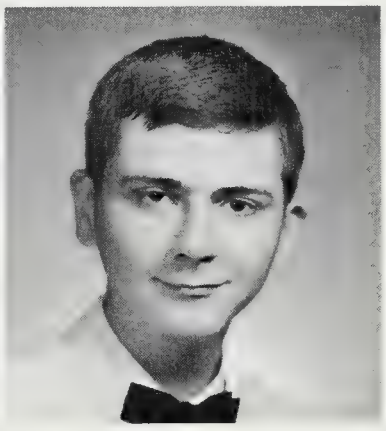

William Thomas Jordan

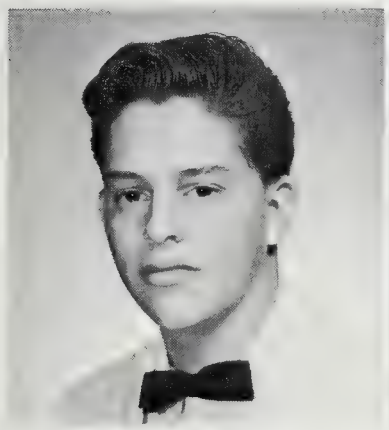

Michael Charles Karp

Mary Lee Kaufman

Darlene Gail Keane

Mary Francis Keel

Bonnie Vourneen Kelley

Pamela Louisa Kelly

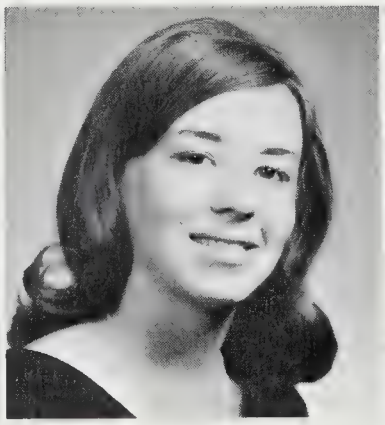

Nancy Jo Kemp

Susan Jane Kennedy

Conscientious Citizens

Robert Patrick Klingenbeck
Barbara Louise Koch
Carol Ann Koerschner

Ann Philbrick Kofler
Pamela Leslie Kopp
Gail Ann Kormas

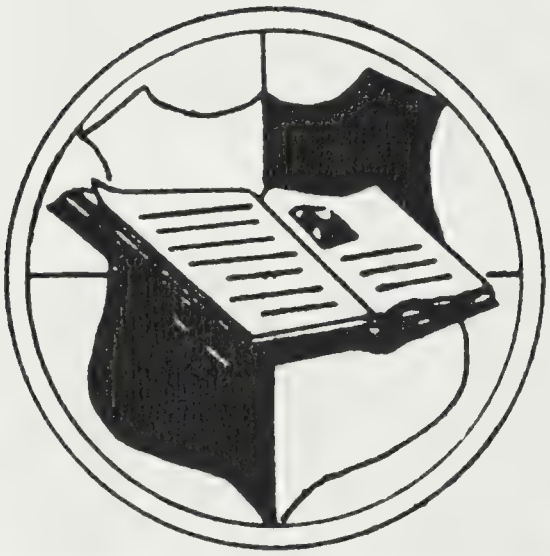

Jean Anne Krueger
Daniel Robert Kuhn
Paula Gaye Landes

Sheryl Lynn Laney
Thomas William Lasater
Orion Douglas Layman

Who Will Play

Bonnie Jean Leckey
Carol Lee Leighton
Robert Joseph Lewis

Diane Mae Linthacum
Wayne Harrington Logan
Judith Elaine Long

Edward Bennett Lowry
Jimmy Norman Lunsford
Kenneth James Lyons

Kenneth Reed MacNevin
William James Mann
Loma Diane Marsh

an Important Part

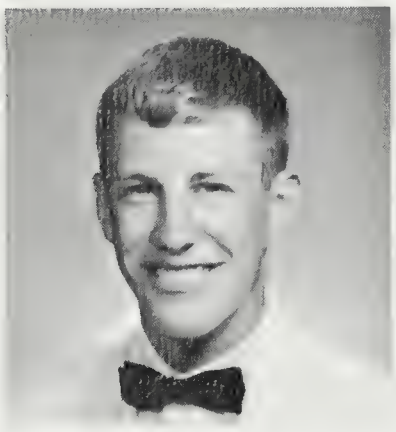

John Lowry Mason, Jr.

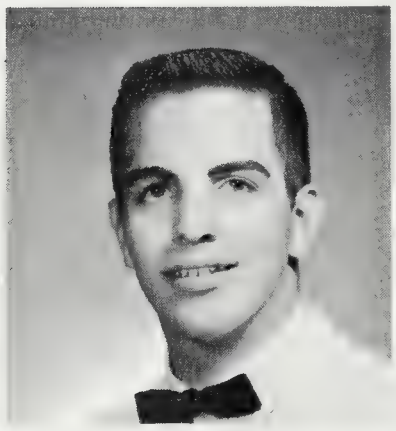

Thomas John May

The unveiling of the school seal by Gene Giffen and Leigh Angel is done with much anticipation. The seal is a gift to Mount Vernon from the Class of 1964.

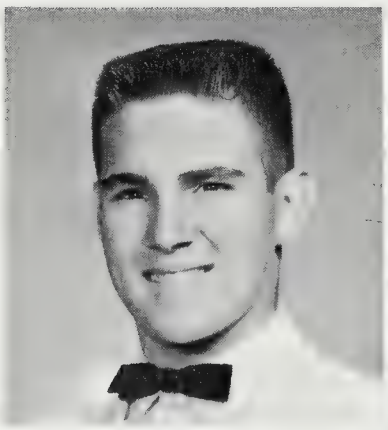

Gregory Scott McBrayer

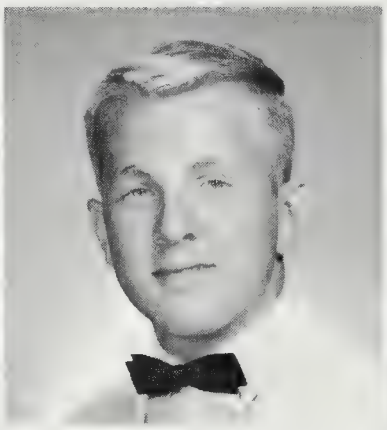

Douglas Joubert McCrae

Susan Angela McCrary

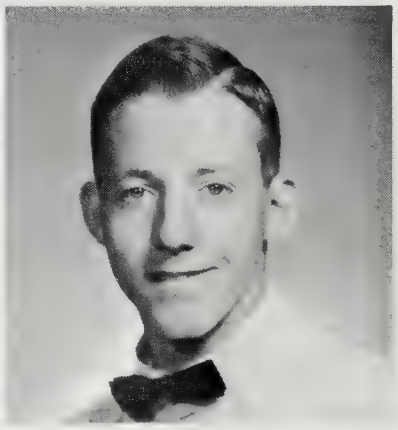

Byron John McCutchen

Charlene Marie McDonald

Jaquline Sue McGuire

Kathleen Ann McLellan

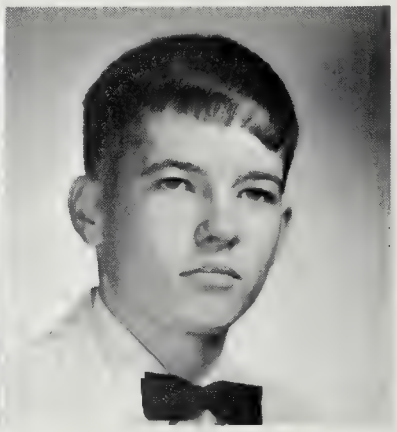

Daniel Hugh McLinden

Suzanne McQueen

John Joseph Merli

Andrew Fredrick Messing, Jr.

Larry Dennis Metcalfe

Vivian Elaine Metts

Mary Kathleen Mewshaw

Kathleen Miller

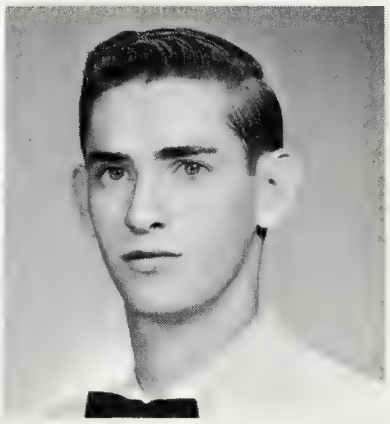

Charles David Mitchell

Donna Sue Mitchell

Marja Ann Mitchell

Carolyn Elizabeth Monti

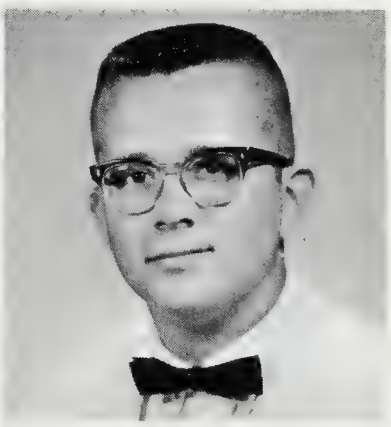

Jack Sheldon Moody

Sandra Lee Moquin

Olga Monserrates Morales

Nancy Dean Morgan

Sarah Chenault Morrison

# of Tomorrow.

David Charles Morton
Larry Curtis Moudy
Katherine Lynn Mullen

Marsha Leigh Mullen
Quentin Joanice Mullins
Patricia Jean Mullins

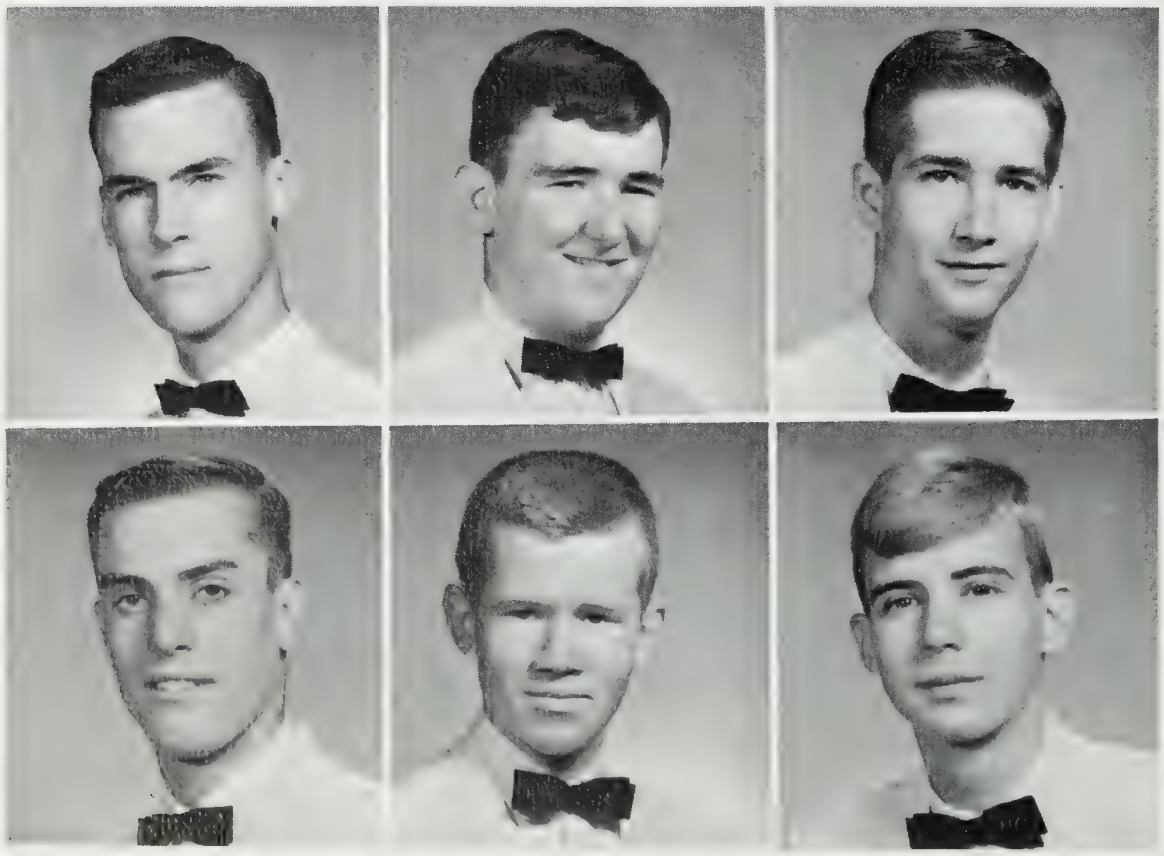

Kenneth Richard Mumford, Jr.
John Patrick Murphy
Dudley Kenneth Nance

Phillip Ray Nase
Thomas Francis Nedorolik
Carl Bernard Nelson, Jr.

Margaret Lee Nicely
Michael Anthony Nicholson
Rachelle Bernice Norman

Carolyn Annette Norris
John Edwin North, Jr.
Kathyleen Darden North

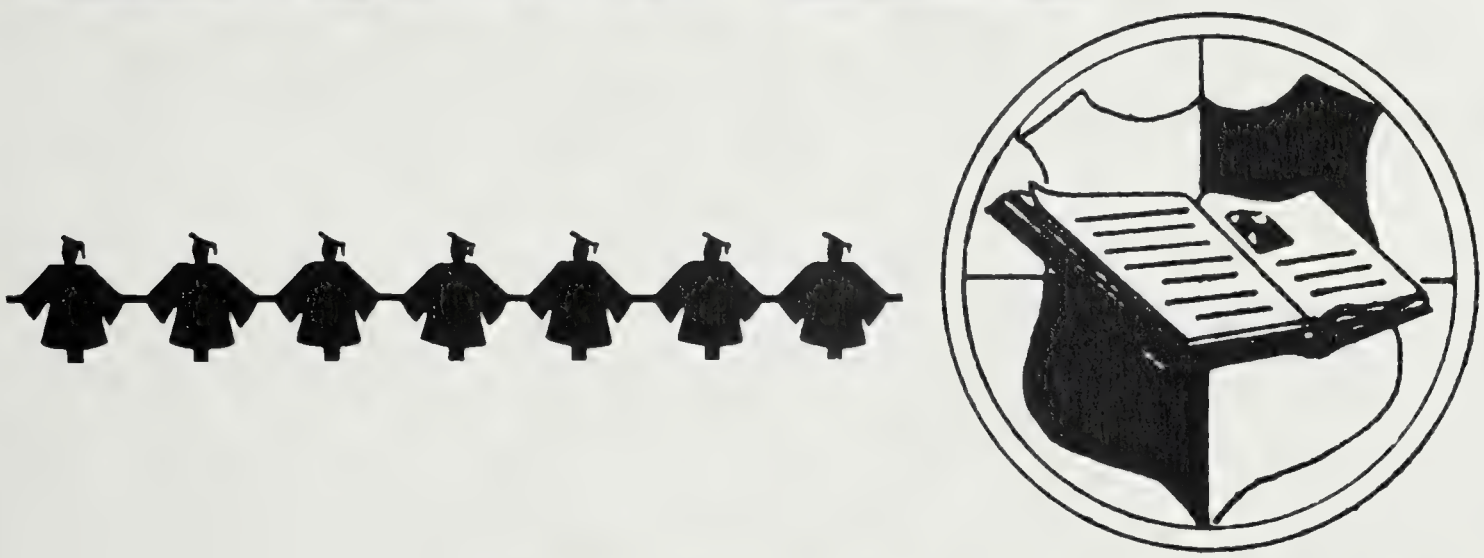

Joseph Clyde Northern
Harvie Camille Ogle
James Lawrence Ohl

John Franklin Olsen
Janis Eileen O'Neal
Robert Thomas Osborne

of 'Ole Maroon and Grey!

William Frank Oswald

Sharin Francis Ovitt

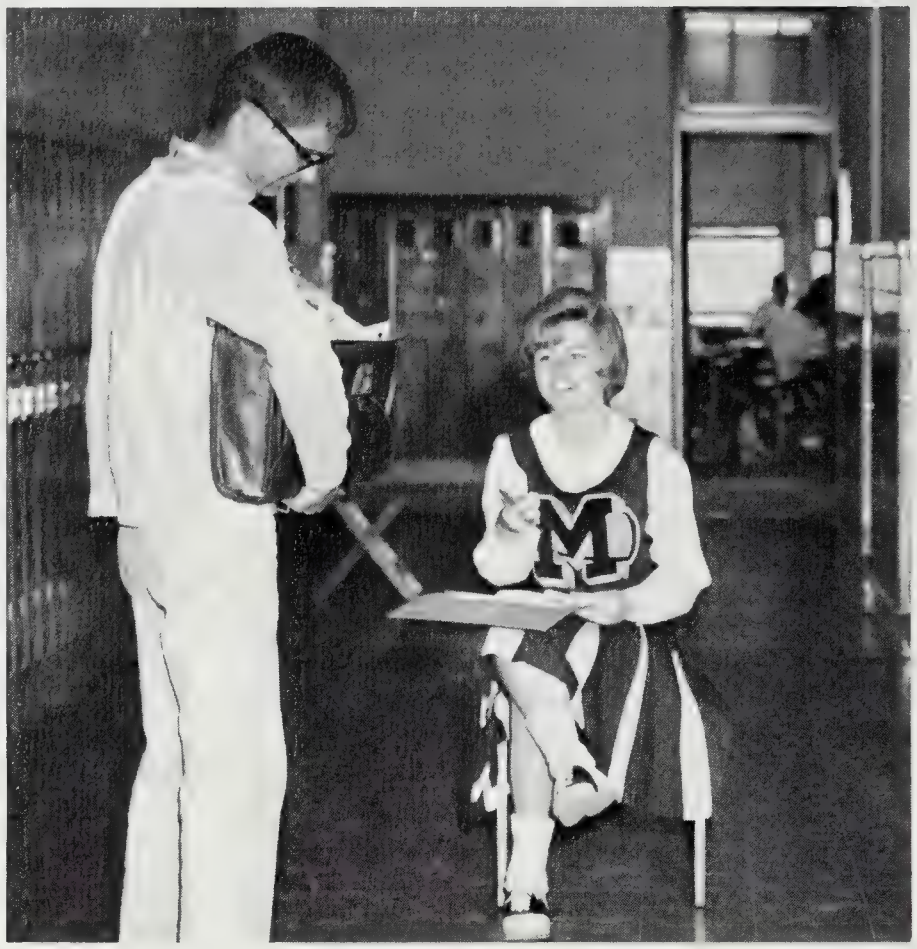

Linda Evans explains the difficulty of sketching in perspective to Ken McNevin.

William Richard Packard

Deloris Lee Padgett

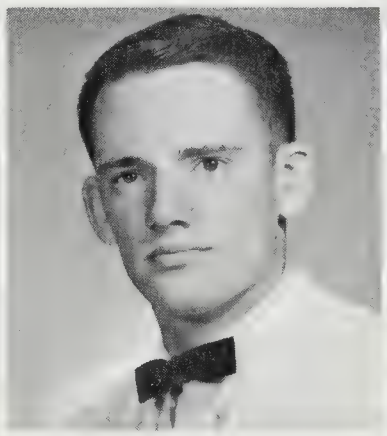

William Ealie Padgett, Jr.

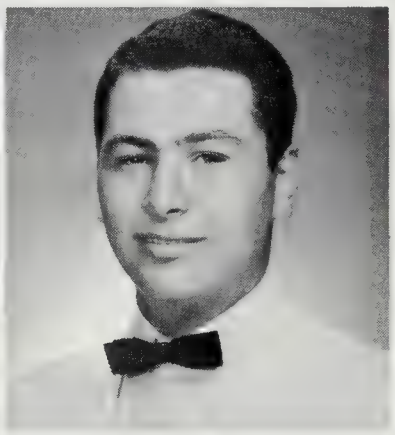

William Joseph Pagnella

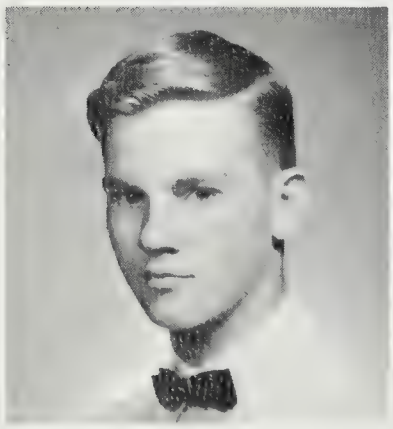

Roger Lawrence Paige

Margaret Ann Palmer

Cheryl McDonald Parkin

Dorothy Faye Parton

Marsha Beth Pelley

Betty Lynn Perrin

Carolyn Ann Petitt

Sandra Lee Phelps

Margaret Jane Phillips

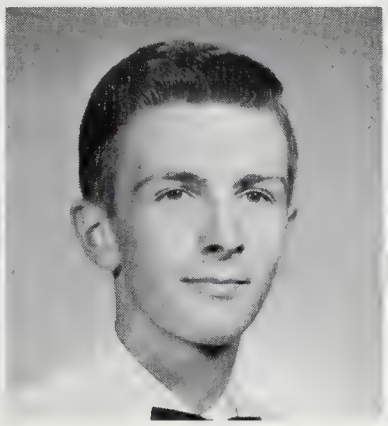
Garland Phillip Poole

Dorothy Lee Price

Lee Gregory Price

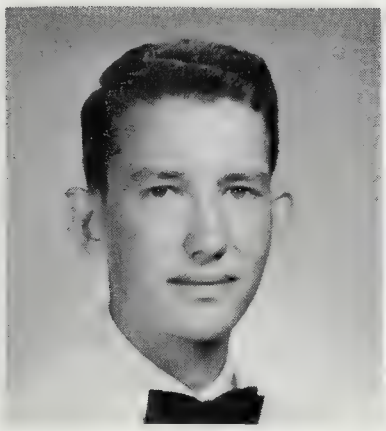
John David Pritchett

Patricia Ann Pugh

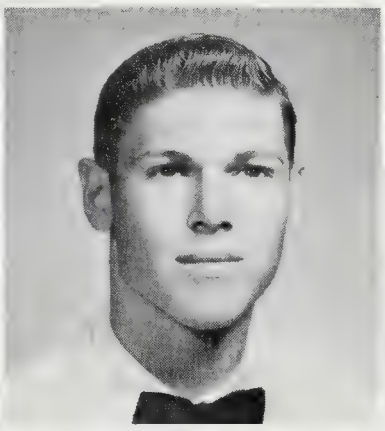
Donald Wayne Purcell

Patricia Ann Putnam

Sara Jean Quattlebaum

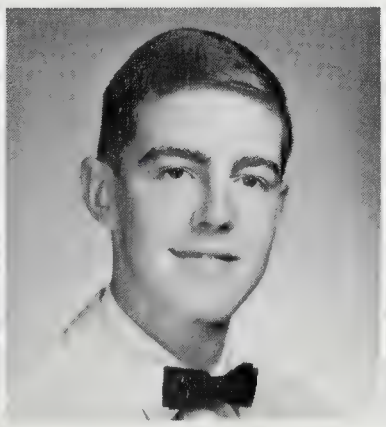
John Hobart Raftery

Heather Mary Ransom

Lois Ann Rathbone

Parties and Friends.

Barbara Jean Ray
Frances Elizabeth Read
David Readyhough

Virginia Ann Resch
Karen Lee Reynertson
Janet Katherine Richardson

Nancy Lea Rios
Oliver Leroy Robbins, Jr.
Judy Ann Rodgers

Pamela Sue Roethlein
George Mann Roper
John Robert Rosenberry

Frederick Warren Rosenthal
David Hart Rothman
Donald Lynn Rounsley

James Delray Saddler
Sharon Suzanne Sams
Stanley Wayne Sands

Grace Victory San Luis
Albert White Satterwhite
Lockey Ann Saunders

John Braidwood Savage
Beverly Ann Schlie
John Herman Schummers

Show Golden Wisdom,

Susan Marie Scurich

Linda Beth Seablom

Kathleen Susan Sewell

Anita Eileen Sexton

Phyllis Jean Seymour

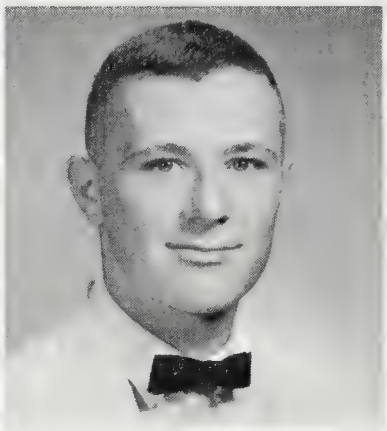

John Wayne Shafer

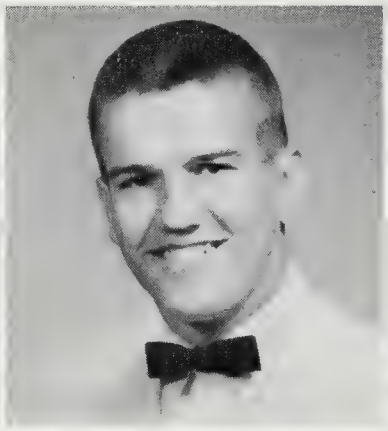

Clifford Dale Shaw

Gloria Sue Shaw

Jane Marie Sheckart

George Cody Sheflett

Janet Ann Shepherd

Mary Catherine Shipman

Nenetta Gay Simmons

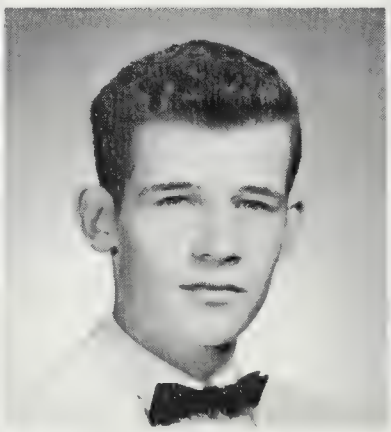

Phillip Lee Simpson

Robert Bruce Simpson

Andrew Sivak, Jr.

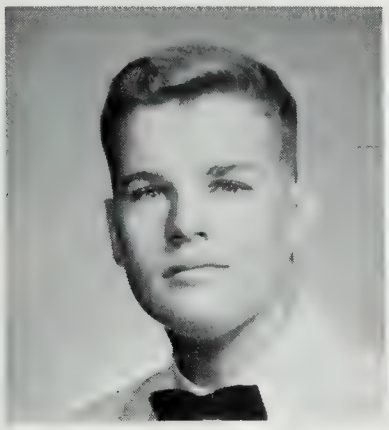

Joseph Michael Slye

Beverly Jane Smith

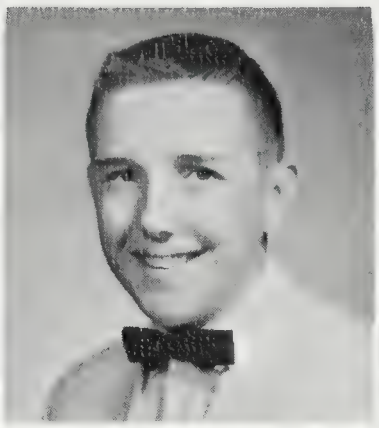

Craig Sergent Smith

Jeanne Louise Smith

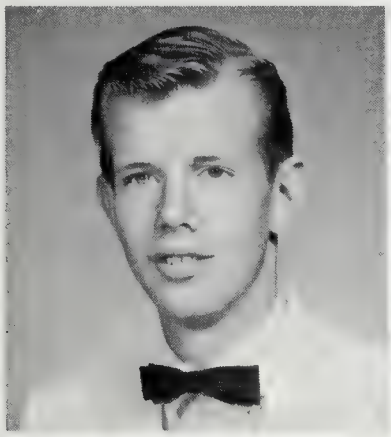

Kenneth Lee Smith

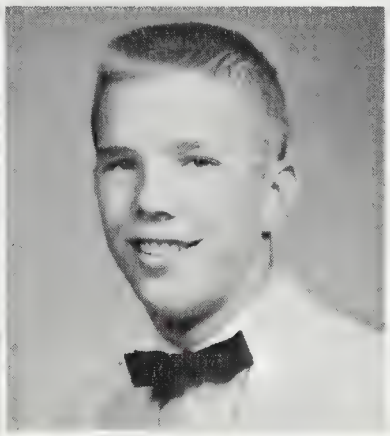

Kermit Cowles Smith

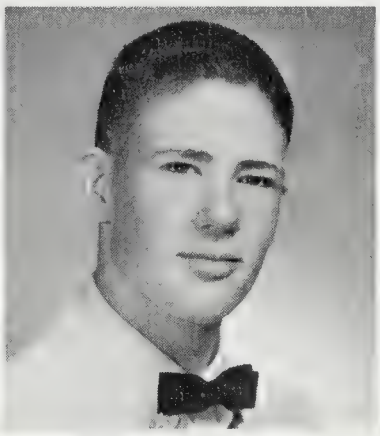

William Franklin Smith

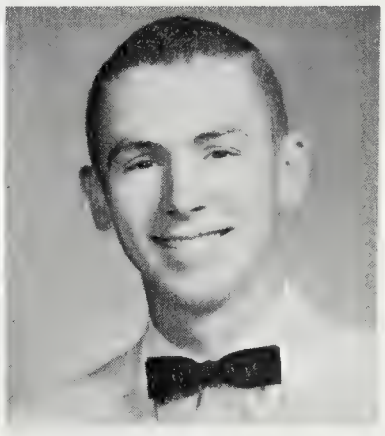

William Arthur Smoke

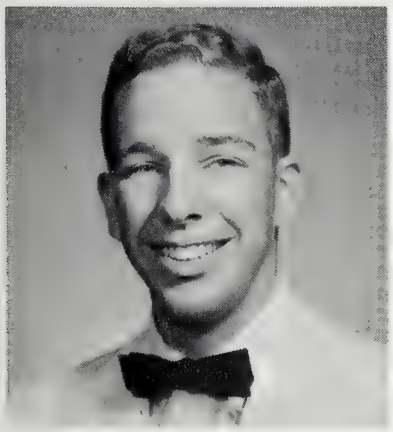

Jerry Glenn Snyder

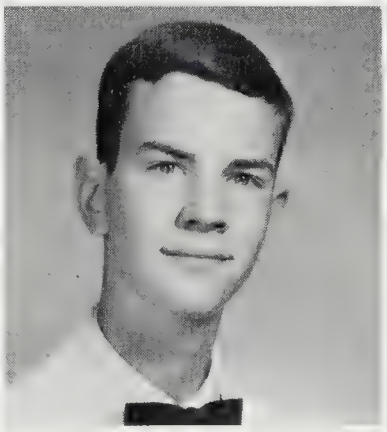

Frank Michael Sommerville

Virginia Ann Stein

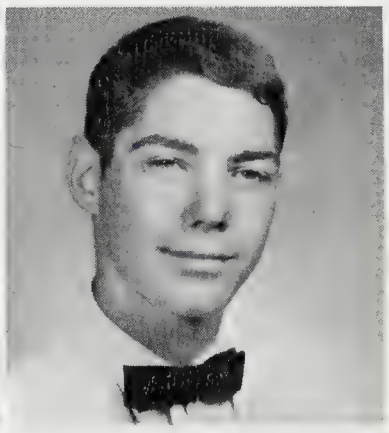

Robert Lloyd Stevens

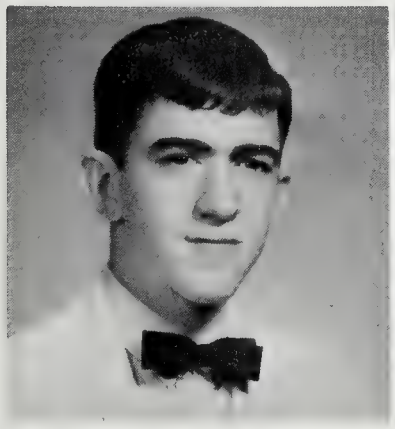

Cameron Ridley Stewart

Peter Jeremy Stewart

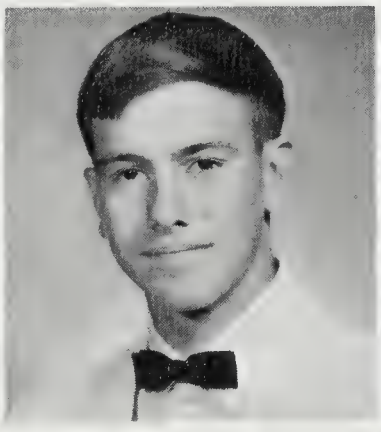

Richard Frank Stewart

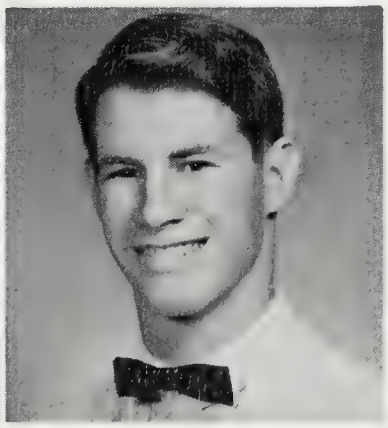

Thomas Karl Stirewalt

These Halls

Laura Ann Strandtman
Bonnie Ardith Stratton
Margaret Lee Strickler

Patricia Jean Sullivan
Wesley Earl Sullivan
Stephen Eric Sutherland

William Edward Swan
Harry William Swartz
Mary Katherine Swearingen

Karen Louise Switzer
Shireley Jean Switzer
Tracy Patricia Talon

James Buckley Tapp
Diane Carol Taynton
John May Thomas

Howard Lee Thompson
Sue Caperbon Thompson
Robert Richard Thonen

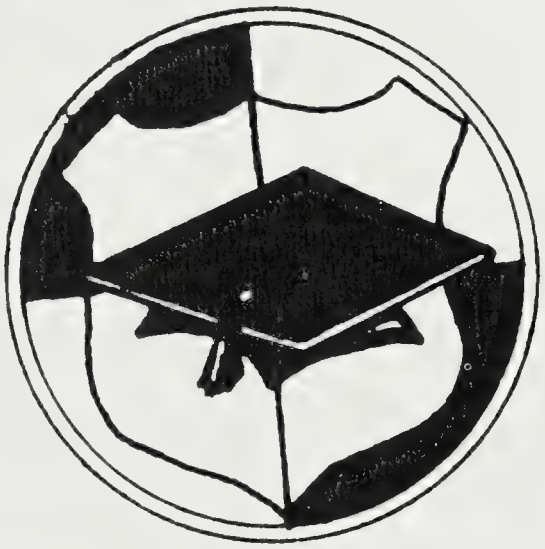

Carol Lynn Tobias
Patricia Ann Tomlin
Frances Eileen Tompkins

Sara Munroe Trexler
Karin Brigitte Tringali
Mack Van Truslow

Our Hearts to

Nancy Meredith Tucker

Jeannie Louise Turner

Kathy Williamson, Mary Keen Adams, and Jeannie Allen greet Diane Wolfzun, Mount Vernon's first foreign exchange student.

Margaret Ann Tuttle

Martha Ann Tyler

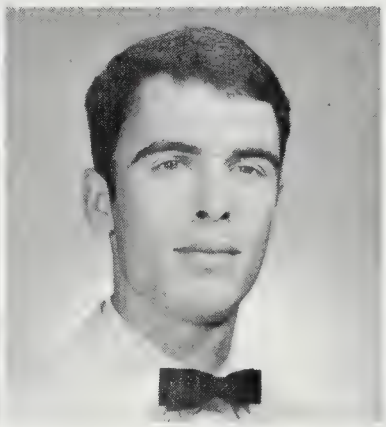

James Jackson Urick

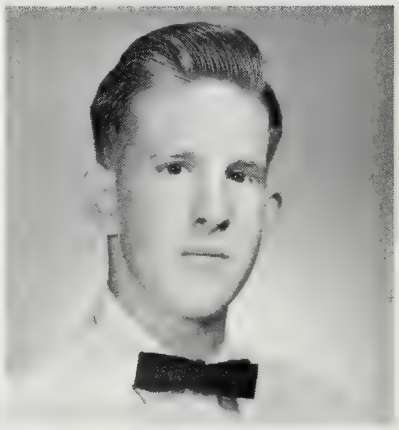

Jonathan Peter Vance

Robert Dale Vance

Mary Alice Vandergriff

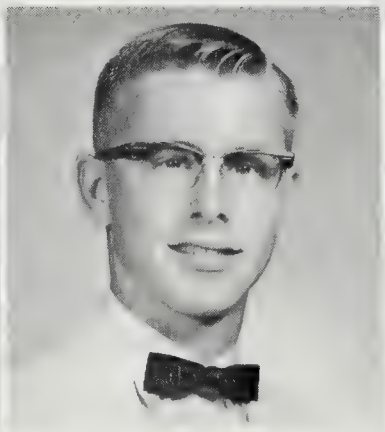

Robert August Vogt

William Wagle

Jean Kay Wagner

Patricia Ann Ward

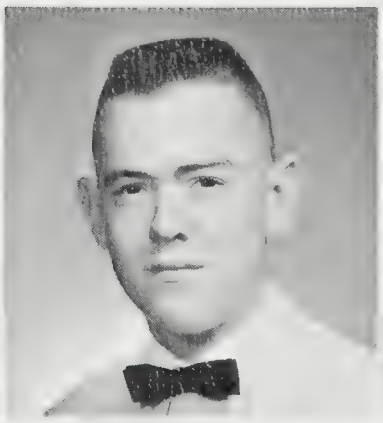

David Lee Warmer

Ginger Kathryn Watts

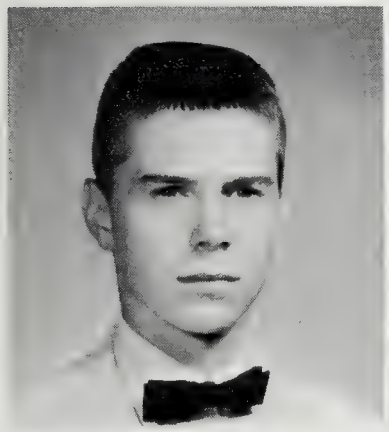

Stephen Lynn Watts

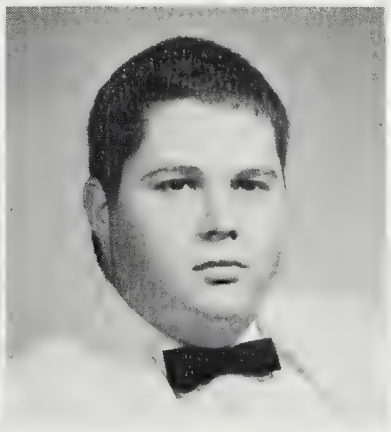

Jack William Weaver

Julie Kathleen Weigel

Christine Marie Wertzberger

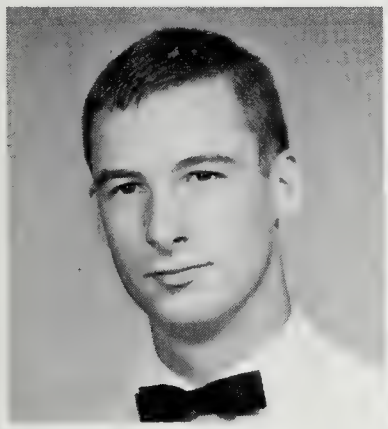

Alan Michael Weston

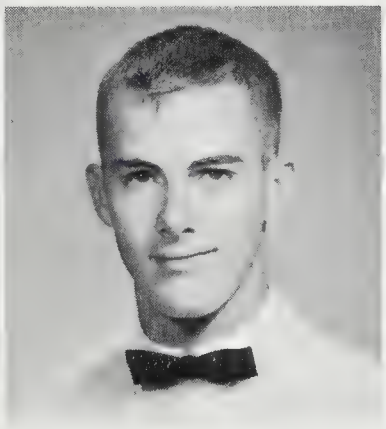

Richard Hammond White

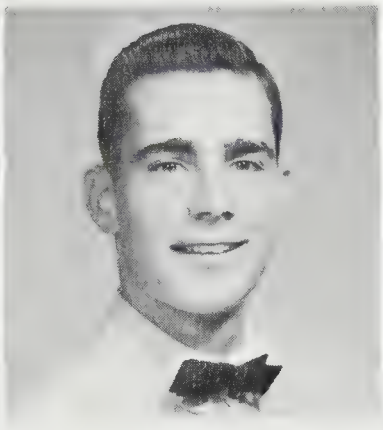

Terry Lee White

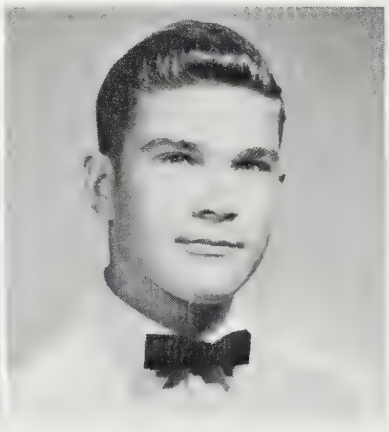

Leonard Robert Whitecar

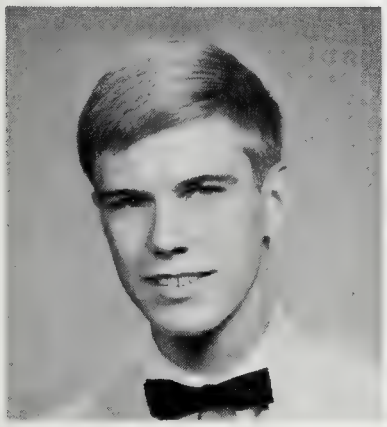

Richard Alan Whiteley

Kitty Floyd Whitson

Charlie Martin Wilbourne

Fred Grant Williams

To Those Who Taught Us.

Glen Edwin Williams

Harry Trevor Williams

Jane Bradley gives an impromptu speech in English class.

Kathleen McKell Williamson

Susan Anne Wilson

Terry Lee Wilson

Lynne Lee Wolfer

Shaula Jean Woodall

Sharon Leigh Wright

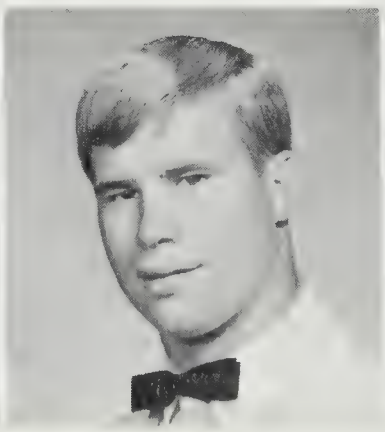

Nicholas Bernard Yurchik

Patricia Gene Ziegfeld

Anticipation mounts backstage as the members of the Senior Honor Society await the announcement of new inductees.

Local candidates speak before an audience of interested seniors.

Karl Bruce seems to have an unfair advantage over Barbie Prince who refuses to say die.

Varsity cheerleaders practice after school before Groveton game.

Senior Directory

ABBOTT, RUSSELL LAURENCE, "Russ." **Activities:** Spanish Club, 1; Pep Club, 1; Key Club, Board of Directors, 2; Chorus Club, 4; Junior Varsity Baseball, Catcher, 2; Junior Varsity Basketball, Guard, 3; Intramural Basketball, Captain, 1. **Special Honors:** Member of Sophomore, Junior, and Senior Class Council; President Pro-Tempore of Student Cooperative Association; Presidential Cabinet in charge of Magazine Campaign; Student Cooperative Association Representative, 2; Lettered in Junior Varsity Basketball and Baseball; Coral Award; Member of Concert Choir.

ABEL, PAUL KEVIN. Transferred fom Fishburne Military School, Waynesboro, Virginia. **Activities:** Newspaper Staff, 2; Rifle Team, 1 (Fishburne Military School); Yearbook Staff, 1.

ABEL, SHERRY ANN. Activities: Art Club, 3; Pep Club, 3; French Club, 2; Drill Team, 3. **Special Honors:** Student Cooperative Association, 1.

ADAMS, MARY-KEEN. Transferred fom Rogers High School, Newport, Rhode Island. **Activities:** French Club, 2; School Magazine, 1; Chemistry Club, 1; Cheerleading — Trainee, 1; Cheerleader, Co-Captain, 1 (Vandenberg High School); E-Club, 1; Keyettes, 1; Student Council Association, Secretary, 1.

ADAMS, ROBERT CHARLES, 'Bob." **Special Honors:** Mention in National Merit Scholarship Testing Program.

ALDRICH, SANDRA KAYE, "Sandy." Transferred from Loy Norrix High School, Kalamazoo, Michigan. **Activities:** Pep Club, 2, (Loy Norris High School). **Special Honors:** Junior Class Council, 1; Robed Choir, 1; Band Follies, 1.

ALLEN, JANICE LYNN, "Jan." **Activities:** Freshman Girls' Chorus, 1; Concert Choir, 3. **Special Honors:** Honor Society, 2.

ALLEN, JEANNETTE ELIZABETH, "Jeannie." **Activities:** Foreign Exchange Club, Vice-President, 2; Keyette Club, 1; Spanish Honor Society, 3. **Special Honors:** Delegate to Virginia Girls' State, Summer of 1963.

ALLEN, SHARON KAY. Activities: International Relations 1; Drill Team 2; Chorus 3; **Special Honors:** Chorus Letter, 2 bars; Drill Team Letter, 1 Bar.

AMENT, JOHN GARY. Activities: French Club 2; International Relations 1; Student Cooperative Association, Alternate, 1; Math Club 1; Intramural Basketball, 1; **Special Honors:** Northern Virginia All-High School Band, 4; All-Virginia Band, 2; Band President, 1; Letter of Commendation Winner, (National Merit).

ANDERSON, LOUIS CARROL, "Lou." **Activities:** Key Club 3; Varsity Club 2; Yearbook 2; Basketball, Guard, 2; Golf, Captain, 4; **Special Honors:** Junior Honor Society 2; Freshman Who's Who; Senior Honor Society 2; French Honor Society 2; Co-Captain J.V. Basketball 1; Scholastic Letters 3; Golf Team, Captain, 3.

ANDREWS, JANE ALICE. Activities: French Club 2; Pep Club 3; Future Nurses of America 1; Debate Club 1; Senior Class Representative 1.

ANDREWS, SUSAN CLOCKER. Transferred from Carlisle Senior High School. **Activities:** French Club 2; International Relations Club, Secretary, 2; Pep Club, 2; Keyette Club, 1; Intramural Basketball, 1; (Carlisle Senior High).

ANGEL, WILLIAM LEIGH. Activities: Senior Class Vice President, Letterman Club, Vice President, 1; Key Club, 2; Spanish Club, 1; Pep Club, 2; Football, Right Halfback & Wing, 1 J.V., 2 Varsity; Basketball, Guard, ninth grade 1 J.V.; Track, Discus, 1. **Special Honors:** Sophomore Class Council, Activities Council, Student

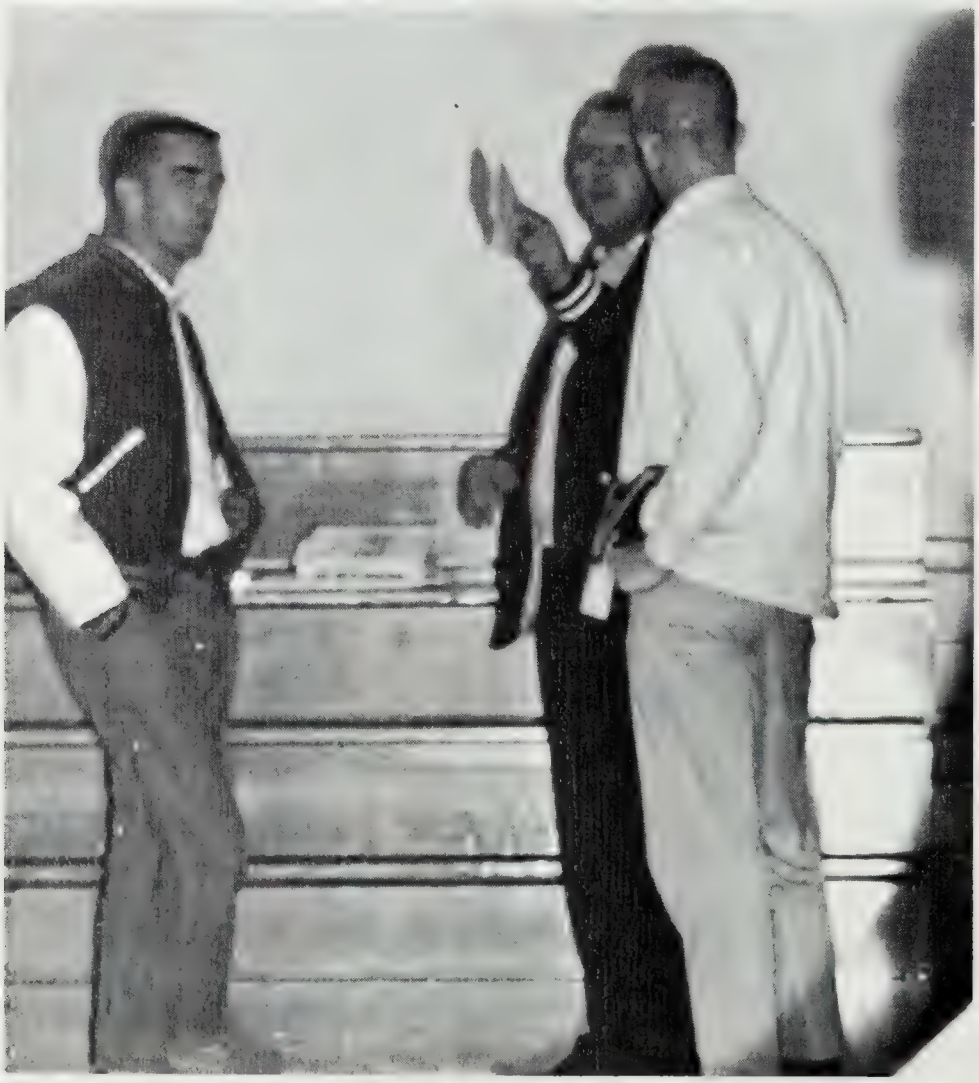

Mr. Skinner emphasizes some good points to seniors Kermit Smith and Gary Dittmer.

Senior Directory

Cooperative Association Representative, Mount Vernon High School Chorus.

ANGLESON, PATRICIA ANN, "Pat." Transferred from LaSall High School, Saint Ignace, Michigan to Alcon High School, Alcon, Tennessee. **Activities:** Latin Club, 1; Drill Team, 1; Future Homemakers of America, 2; (Alcoa High) Pep Club, 1. **Special Honors:** Drill Team Letter.

ANGELO, MARTHA CLEO. Activities: Newspaper, Business & Advertisement Manager, 1; Future Teachers of America, Secretary, 2; Girls Chorus, 1; French Club, 3; Student Cooperative Association, Representative, 2. **Special Honors:** National Representative of the Future Teachers of America to the National Associations of Educated Secretaries.

ARNOLD, JAMES GUY III, "Jimbo." Transferred from Irvin High School, El Paso, Texas, and Fayetteville High School, Fayetteville, North Carolina. **Activities:** Football, tackle, 2; Track, shot-put, 1; (Irvin High School). Letterman, 2; Football, tackle, 2; Track, shot-put, 1; Wrestling, unlimited, 2; Freshman Basketball, 1.

ASHE, WALTER DEE, JUNIOR, "Walt." Transferred from Central Regional High School. **Activities:** Debate Club, 1; Football, guard, tackle; (Central Regional High School); Chess Club, 1.

AYERS, NANCY LYN. Transferred from Saint Mary's Academy, Alexandria, Virginia. **Activities:** Glee Club, (Saint Mary's Academy). Future Homemakers of America, 1; Future Teachers of America, 1.

BARRY, PATRICIA BETH, "Patti." Transferred from Sidney Lanier High School, Montgomery, Alabama. **Activities:** Pep Club, 3; Latin Club, 1; Library Club, 1; Newspaper Representative, 1; (Sidney Lanier High School); Pep Club, 3; French Club, 3; Art Club, 2.

BARRETT, BRENDA CLAIRE. Transferred from Burges High School, El Paso, Texas. **Activities:** Freshman Class President, 1; Student Council Representative, 1; Alternate, 1; (Burges High School).

BARD, MICHAEL DOUGLAS. Transferred from Munich, Germany. **Activities:** Letterman, 1; Student Co-operative Association Representative, 1; Wrestling, 3. **Special Honors:** Northern Virginia Wrestling Champion.

BARAN, BARBARA ELIZABETH. Activities: Science Club, 1; Junior Honor Society, 1; Senior Honor Society, Treasurer, President, 2; International Relations Club, Secretary, 4; French Club, 1; Pep Club, 2; Student Co-operative Association Representative, 1; cabinet, 2; Secretary of Communications, 1; Secretary of Arts and Bulletin Boards, 1; Debate Club, Reporter, 4; American Field Service Club, 2; Keyette Club, 2; Drama Club, 2; French Honor Society, Reporter, 2. **Special Honors:** Academic Letter; Parent Teachers Association History Award; Drama Letter; Northern Virginia Scholarship, Experiment in International Living; Debate Letter; Princess of Senior Homecoming.

BAKER, PATRICIA ANN, "Pat." **Activities:** Girls Gymnastics, 1; Pep Club, 3; Spanish Club, 2; Junior Varsity Hockey, Right Halfback, 1.

BATCHELOR, JAMES WILEY. Activities: Debate Club, vice president, secretary, 5; Latin Club, 2; International Relations Club, parliamentarian, 3; Chess Club, 1; Forensics, 1. **Special Honors:** Distinguished Participant Award, University of Virginia Discussion Conference on Public Affairs.

BAUMERT, CAROLE LOUISE. Activities: Future Secretaries of America, 1; Future Homemakers of America, 1; Pep Club, 1; Girls Chorus, 1; Advanced Girls Chorus, 1; Mixed Chorus, 1. **Special Honors:** Letter for Chorus, ninth grade Chorus; 2 Bars, Advanced Girls and Girls Chorus; 1 pin, Mixed Chorus.

BEAHM, ESTELLE LUCY, "Lucy." **Activities:** Chorus, 4.

BELL, GAIL STORM. Activities: Drill Team, Squad Leader, 2; Dramatics, 3; Student Cooperative Association Representative, 2; Junior Class Compact, 1; Senior Class Council, 1; Latin Club, 3. **Special Honors:** National Thespian Society, 5; Junior Honor Society, 3; National Honor Society; Plays in, TIME OUT FOR GINGER; Dramatics Letter; Drill Team Letter and Bar; Academic Letter.

BENNETT, MELINDA SUE. Activities: Art Club, President, 5; French Club, 2.

BERRY, SANDRA KAY, "Sandy." **Activities:** French Club, 2; Pep Club 2; Prom Committee, 1; Intramural Volleyball, 1.

BIRRA, GREGORY FRANCIS, "Greg." **Activities:** Latin Club, 1; French Club, 2; Student Cooperative Association Representative, 3; Wrestling, 95 lb., 1.

BOEHM, TIMOTHY MICHAEL, "Tim." Transferred from Augsburg American High School; **Activities:** National Honor Society, 1; Yearbook — Sports and Photography Editor, 1; Science Club, 1; Letterman's Club, 1; Commencement Usher, 1; Soccer, Right Fullback, 1; Football, Statistician, 1; (Augsburg American High School). **Special Honors:** All-Conference Soccer — Germany 1963; Outstanding in Algebra — 1963; Reporter — School Sports Publicity — 1963; (Augsburg American High School).

BOLAM, LINDA JAYNE, Transferred from Convent of Sacred Heart, El Cajon, California; North Kingstown High School, North Kingstown, Rhode Island; **Activities:** Sewing club, 1; (Sacred Heart). French Club, 1; (North Kingstown). Pep club, 1. **Special Honors:** First prize in sewing, 1: (Sacred Heart).

BOTCHIN, PHYLIS RUTH. French Club, 2; Pep Club, 4; Keyette Club, Vice President, 2; Drill Team, Reporter-Historian, 3; Junior Class Compact, 1; Intramural Volleyball, 1. **Special Honors:** Academic Letter; Senior Honor Society.

BOURNE, HUNTER CARSON.

BOWDEN, ALLINE. Activities: Spanish Club, Treasurer, President, 4; French Club, 2; Keyettes, Junior Representative to District, Senior Representative to District, 2; Pep Club, 3; Advanced Girls' Chorus, 1; Select Girls' Chorus, 1; Junior Varsity Cheerleading, Co-captain, 2; Varsity Cheerleading, Co-captain, 2; **Special Honors:** Spanish Honor Society, 3; Junior Honor Society, 1; Senior Honor Society, 1; PTA Award for Spanish; Elected to Girls' State Who's Who; Academic letter, 2.

BRADFORD, HELEN PATRICIA, "Patty." **Activities:** Spanish Club, 4; Future Homemakers of America, 3; Charletones, 2. **Special Honors:** Spanish Honor Society, President, 2.

BRADLEY, JANE. Transferred from Wheaton High School, Wheaton, Maryland. **Activities:** French Club, 4 (Wheaton High School). French Club, 4; Pep Club, 3 (Wheaton high school). Pep Club, 3; Spanish Club, 1; Senior Class Compact, 1; International Relations Club, 1; Ninth Grade News, 1; (Wheaton High School). Intramural Volleyball, Captain, 1; (Wheaton High School). Gymkana (Trampoline Group), 1; (Wheaton High School). **Special Honors:** Honorable Mention Merit Award (Wheaton High School).

BRADLEY, JERRY. Transferred from General H. H. Arnold High School, Wiesbaden, Germany. **Activities:** Teen Club, Secretary, 1; (General H. H. Arnold High School). Track Team, 50 yard dash, Cross-country, 1; (Frankfurt Junior High School).

BRENNAN, JUDITH, "Judy." **Activities:** Yearbook, Co-Editor, 2; Drill Team, President, 4; French Club, 2; Keyette Club, 3; Pep Club, 2; Public Relations, Secretary, 1. **Special Honors:** PTA Geography Award, Homecoming Court; Optimist Club Award; Sophomore Class Secretary-Treasurer; Junior Class Secretary-Treasurer; Senior Honor Society, Secretary, 2; French Honor Society, 2.

BRIAR, SUZANNE LYNN, "Susie." **Activities:** Pep Club, Treasurer, 2; French Club, Secretary, 2; Keyettes, President, 3; Future Homemakers Of America, First Degree, 1; Student Cooperative Association, 1; Junior Class Float Committee, 1; Junior Varsity Basketball, Guard, 1; **Special Honors:** Sophomore Homecoming Princess; Senior Homecoming Princess; Representative to Girls State; Choraleers, All-All State Chorus; Junior Varsity Cheerleaders, 3; Lead in "South Pacific," Part in "Stage Door"; Solo rating in Northern Virginia Music Festival, two excellent and one superior ratings.

BRINDLEY, BARBARA JEANNE, "Barb." **Activities:** Pep Club, 2; French Club, 1; Junior Class Council, Representative, 1. **Special Honors or Awards:** Letter and two bars in Chorus.

BROWN, STEPHEN MICHAEL, "Steve." **Activities:** Lettermen's Club, 1; Golf, Rogers High School, first man, 1; Golf, Varied, 1; Intramural Basketball, 1. **Special Awards or Honors:** Outstanding Golfer '62-63; Two years Varsity letter in Golf.

Senior Directory

BROWN, THOMAS KIM. Activities: Lacrosse, Attack, 3.

BRUCE, KARL NELSON. Activities: Photo Club, 2; French Club, 1; International Relations Club, 1; Key Club, 2; Debate Club, Parliamentarian, 2; Junior Varsity Basketball, player, 2; Varsity Track, 1. **Special Honors or Awards:** All State Chorus; Participant in Junior Engineers and Scientists Summer Institute; Boys State.

BUCKLEY, SUSAN IRVIN. Activities: Drill Team, Squad Leader, 4; French Honor Society, Secretary, 2; Pep Club, 3; Art Club, 1; French Club, 2. **Special Honors or Awards:** Chorus letter and bars.

BURT, JOSEPH CLAUD, "Joe." **Activities:** Mixed Chorus; French Club, 1; Intermural Basketball, 2.

BURT, STEVEN MAXWELL, "Steve." **Activities:** Spanish Club, 1; Track, 1.

BUSH, MARTHA JEAN, "Jeannie." Transferred from James Madison High School, Vienna, Virginia. **Activities:** James Madison Follies, 1; (James Madison High School). Modern Dance Club, 1. **Special Honors:** Honorable mention from James Madison High School Science Fair.

BUTTRUFF, BARBARA RUTH, Transferred from St. Agnes School, Alexandria, Virginia. **Activities:** Glee Club, 1; (St. Agnes High School). Latin Club, 1; French Club, 1; Art Club, 1.

BYKERK, LYNNE CAROL. Transferred from Atilles High School, San Juan, Puerto Rico. **Activities:** Aquicades, 1; Future Teachers, 1; Future Nurses, 1; (Atilles High School). International Relations, 1.

CAMERON, SANDRA LEE, "Sandy." **Activities:** Pep Club, 1; Freshman Girls Chorus and Select Girls and Advanced Girls Chorus, 3. **Special Honors:** Chorus Letter and Bar.

CAMPBELL, EDWARD HOUSTON, "Ed." **Activities:** Chess Club, 2; Bridge Club, 1.

CAMPBELL, PATRICIA MARIE, "Pat." **Activities:** French Club, 2; Pep Club, 2; Drill Team, 2; Freshman Girl's Chorus, 1; Mixed Chorus, 3; Student Cooperative Association, Representative, 1.

CARLOCK, REID OWEN. Transferred from Delaware Township High School, Cherry Hill Township, New Jersey. **Activities:** Math Club, 1; Spanish Club, 1; Football, Backfield, 4; Swimming, Butterfly, 2; Track, 1; (Delaware Township High School). Letterman's Club, President, 1; Football Team, 2. **Special Honors:** Co-Captain of Mount Vernon High School Football Team; Most Valuable Football Player, Senior year; Honorable Mention in Physical Education II; Honorable Mention in Spanish I.

CARLSON, ROBERT CRAWFORD, "Bob." Transferred from East Greenwhich High School, East Greenwhich, Rhode Island. **Activities:** Spanish Club, 2.

CASAMO, WILLIAM ANTHONY, "Bill." Transferred from Westfield Senior High School, Dorian Road, Westfield, New Jersey.

CASON, BARBARA LEE. Activities: Future Secretaries of America, 1; Art Club, 1.

CAVE, PAUL EDWARD. Activities: Distributive Education, President, 1; Junior Varsity Football, guard, 1.

CHACONAS, JAMES PETER, "Jim." **Activities:** Latin Club, 1; Spanish Club 1; Bus driver, 1; Drama Department.

CHANDLER, NANCY BOLYN. Transferred from Springfield High School, Springfield, Pennsylvania. **Activities:** Tri-Hi-Y, 2; Dramatic Club, 1; Pep Club, 1; Lacrosse, 1; Bowling, 1; (Springfield High School), French Club, 1; (Mount Vernon High School).

CHEEK, DWIGHT CLIFTON. Transferred from Aberdeen High School, Aberdeen, Maryland. **Activities:** Thespian Society, 1; Boy's Chorus, 1; Spanish Club, 1; History Club, 1; Track, mile, 1. **Special Honors:** All County Chorus; "Bell, Book, and Candle," Stage Manager; "Adam's Evening, Actor; Prom Committee.

CHICKANOVICH, ALYCE JEAN MARIE, "Alyce." Transferred from Merchantville High School, Merchantville, New Jersey. **Activities:** Drama Club, 1; Girl's Chorus, 1; (Merchantville High School), Pep Club, 1; Bridge Club, 1; Future Secretaries of America, 1; (Mount Vernon High School). Special Honors: Special Award in Typing I.

CHOATE, ROSEMARY. Activities: Spanish Club, 3; Future Homemakers of America, 1; Pep Club, 2; Future Secretaries of America, 1; Softball, 2; Special Honors: Softball Letter.

Mr. Kofler's Art II class works with clay models.

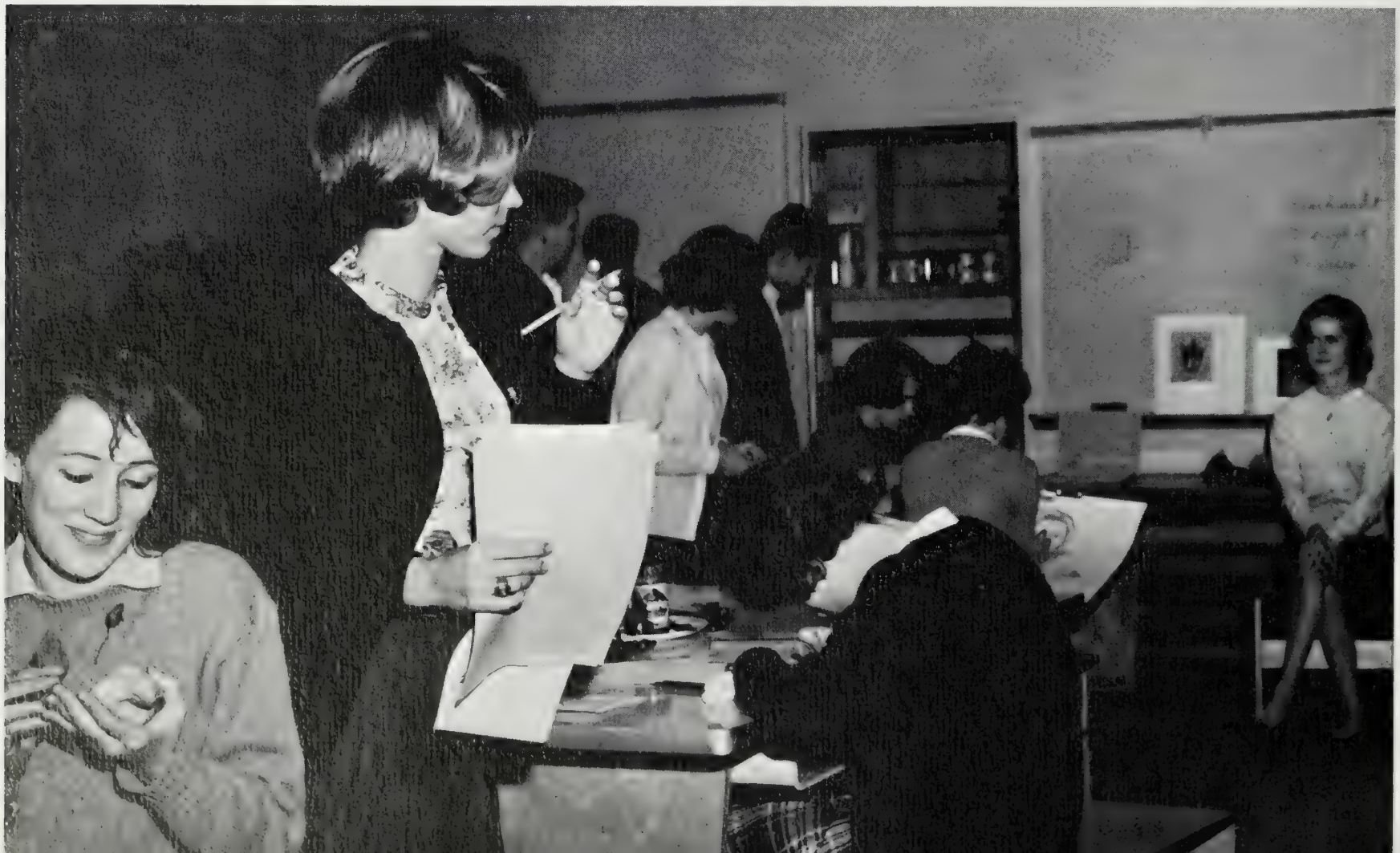

CLARKE, MARILYN JO. Transferred from Baumholder American High, Baumholder, Germany; Ludwigsburg American High, Ludwigsburg, Germany; Wills Point High, Wills Point, Texas. Pep Club (Ludwigsburg American High); Pep Club, 1; (Baumholder American High), Varsity Cheerleader, (Ludwigsburg American High).

CLARKE, WILLIAM DAVID. Activities: Biology, Representative to Activities Council, 1.

CLAXTON, ANN CATHERINE, "Annie." **Activities:** Latin Club, 3; Junior Science Club, 1; International Relations Club, 1; Pep Club, 1; Junior Class Compact, 1; Special Honors: Choral Letter.

CLEMENS, ROXANNE CARLTON. Transferred from Munich American High School, Munich, Germany. **Activities:** Pep Club, 1; Latin Club, 1; Student Council, 2; Junior-Senior Plays, "Costume and Prop Director," 1; (Munich American High School).

CLEVELAND, CAROL ELIZABETH. Activities: Color Guard, Captain, 2; Cadeaeus, 2; Freshman Girls Chorus; Mixed Chorus; Select Girls Chorus; Concert Choir; Clinic Helper; Hockey Team, Manager, 1; **Special Honors:** Choral Letter and Bar.

CLIFFORD, JAMES STAPLES. Activities: French Club, 2; Latin Club, 1; Bridge and Chess, 1; Literary Magazine, Business Manager, 1; Football, Manager, 1; Football, Trainer, 1; Track, 440, 1; **Special Honors:** Academic Letter 1962-63.

CLINE, ROBERT JOSEPH, "Bobby." **Activities:** Key Club, Secretary-Treasurer, 3; French Honor Society, Treasurer, 2; Junior Honor Society, 1; Senior Honor Society, 2; Letterman's Club, Secretary-Treasurer, 1; French Club, 1; Junior Varsity Football, 1; Junior Varsity Baseball, 2; Varsity Baseball, 2; Intermural Basketball, 2; **Special Honor:** Scholastic Letters, Varsity Letters, 2; Alternate to Boys' State; Mixed Chorus, 4; Choir Letter, 3; Delegate to International Key Club Convention in Pittsburg, 1963.

COGGINS, CANDACE COWAN, "Candy." **Activities:** Pep Club, President, Historian, 4; French Club, Vice-President, 3; Choraleers, 2; Future Nurses, 1; Chorus, 2; Concert Choir, 2; Student Cooperative Association Alternate,1; Student Cooperative Association Representative, 1; Bridge Club, 1; Softball, 1; Basketball, Manager, 2; Varsity Cheerleader, Co-Captain, 2; Junior Varsity Cheerleader, 1; **Special Honors:** Beauty Contest, Semi-Finalist; Senior Homecoming Princess; Chorus Letter; Junior Varsity Softball; Varsity Basketball; Cheerleading Letter.

COLEMAN, DONALD WAYNE, "Donnie." **Activities:** Thespian, Activities Council Representative, 2; International Relations Club, 1.

CONLEY, ELIZABETH BLANCHE, "Betty," **Activities:** Junior Honor Society, 1; National Honor Society, 2; Future Teachers of America, Secretary, President, Recording Secretary of State Future Teachers of America, 4; French Honor Society, 2; Keyettes, 2; Newspaper, Reporter, 1; Literary Magazine, Poetry Editor, 1; French Club, 2; International Relations Club, 3; **Special Honors:** Academic Letter, Freshman and Sophomore year; Second award at National High School Institute at Northwestern University.

CONSOLVO, MARTHA ANN, Transferred from Douglas S. Freeman High School, Richmond, Virginia. **Activities:** Majorette, 1; Future Homemakers of America, 1; Basketball, Forward, 1; **Special Honors of Awards:** Basketball letter; First place Group Award, Science Fair.

CONSTANT, CHERYL LYNN, Activities: Pep Club, 2; Art Club, 1; Future Homemakers of America, 1; French Club, 2.

COONEY, LYNANNE LILA, "Lyn," Transferred from Gar-Field High School, Woodbridge, Virginia. **Activities:** Drama, 1.

COTELLESSE, SUZAN JEANNE: Activities: French Club, 2; Pep Club, 3; Keyette Club, Secretary, 3; Eighth Grade Cheerleader; Junior Varsity Cheerleader, 3, Co-Captain, 2; Part in "South Pacific"; Student Cooperative Association, Representative, 1; Girls Chorus, 1; Advanced Girls Chorus, 2.

CRABTREE, SUE CAROL: Transferred from Istanbul, Turkey.

CRAVENS, BRADLEY CARLE: "Brad," Transferred from Sidney Lanier High School, Montgomery, Alabama. **Activities:** Ski Club, 2, Aurora High School; Church Club, Hi-Y, 1, at Sidney Lanier High School; Young Life Club, 1, at Aurora High School; Junior Varsity Football, Halfback, 1; Gymnastics, High Bam, 1; Wrestling, 1, at Aurora High School; Wrestling, 1.

CRUM, PATRICIA MAE, "Patty," **Activities:** Chorus, 1; Band, 1; Bible Club, 2; Future Secretaries of America, Reporter, 1.

CRUZE, BONNIE JEANNE, transferred from Bethlehem Central Senior High School, Delmar, New York. **Activities:** Latin Club, 2, Orchestra, 2, Band, Secretary, 4; Intramural Swimming Team, 2; (Bethlehem Central High School). **Special Honors:** Three Suburban All-State Bands; First Place Music Solos, 6; Medal for Making Progress in Band. (Bethlehem Central High School).

CULVER, HELEN JOSEPHINE, "Jodi," transferred from Sacred Heart, North Kingstown. **Activities:** Drama 1, Pep Club, 1; Spanish Club, 1; Prom Committee, 1. (Sacred Heart).

DANOWSKI, MARY ANNE, Activities: French Club, 1; Bridge Club, Vice President, 1; Junior Varsity Hockey, Right Fullback, 1; Varsity Hockey, Co-Captain, Left and Center Halfback, 3; Junior Varsity Basketball, Right Guard, 2; Varsity Basketball, Right Guard, 1; Varsity Softball, First Base, 3. **Special Honors:** Physical Education Award for Girls; Academic Letter; Junior Class, "Who's Who"; Attended Girl's State at Radford.

DARRAH II, CHARLES ALEXANDER, Activities: Tennis Club, 1; Roger's High School; Science Club, 1, Orangeview High School; Tennis, 2; Roger's High School; Varsity Football, Half Back, 1.

DAVIS III, EDWIN, "Eddy," **Activities:** Football, End, Fullback 2; Varsity 1; Junior Varsity, Wrestling, 165, 2; Varsity; Track, shot put 2. **Special Honors:** Varsity Football Junior Football; Wrestling; Track.

DAVIS, HAL SPARKS, "Tony," transferred from Granby High School, Norfolk, Virginia. **Activities:** Theta Kappa Beta, Secretary, 2; Track, Broad and High Jump, 1; (Granby High School).

DAVIS, WILLIAM EDWARD, "Eddie," transferred from Broad Ripple High School, Indianapolis, Indiana.

DENISON, DANIEL REYNOLDS, "Danny."

DEVOR, BARBARA JOANN, "Jo." **Activities:** Pep Club, 2; French Club, 1; Student Cooperative Association Alternate, 1; Student Cooperative Association Representative, 1.

DIAMOND, DREW. Transferred from Nurenberg American High School, Nurenberg, Germany. **Activities:** Chess Club, 1; Drama Club, 1; History Club, 1; Basketball, Guard, 1; (Nurenberg High School).

DITTMER, GARY DENNIS. Transferred from Bishop Egan High School, Livettown, Pennsylvania. **Activities:** Junior Varsity Basketball, Forward, 1; Freshman Basketball, Forward, 1; (Bishop Egan High School). Junior Varsity Basketball, Forward and Center, 1; Varsity Basketball, Forward, 2. **Special Honors:** Varsity and Junior Varsity Basketball Letters.

DOERFLINGER, CAROLINE MAIN, "Carol." Transferred fom Wakefield High School, Arlington, Virginia. **Activities:** Modern Dance Club, 1; Future Homemakers of America, 1; (Wakefield High School). Keyettes, 1; French Club, 1; International Relations Club, 1; American Field Service Club, 2; Junior Class Compact, 1. **Special Honors:** Senior Honor Society; Drama Letter.

DONNELLY, ELIZABETH JUNE, "Liz." Transferred from Thomas Ovac Wilhoite High School, Port Lyautey, Morocco. **Activities:** Basketball — Girl's, Captain, 1; Drama Club, 2; (Thomas Ovac Wilhoite High School). Future Homemakers of America, 1; Bridge Club, 1; Chess Club, 1; Junior Varsity Basketball, guard, Co-Captain, 1. **Special Honors:** Lead in School Play Wilhoite).

DONOVAN, GREGORY ALDEN, "Greg." **Activities:** National Honor Society, 3; Junior Honor Society, 1; Latin Club, Treasurer, 2; Literary Magazine, 1; Numerators, Treasurer, 3. **Special Honors:** National Honor Society Membership, Outstanding Proficiency — Algebra II Award, Outstanding Proficiency — Functions and Matrics Award, Library Assistant Award, Honorable Mention in Latin Tournament for Virginia, Superior rating in National Latin Forms Examination.

Senior Directory

DORITY, LAURA SUSAN, "Sue." **Activities:** Spanish Club, 2; Pep Club, 1; Chorus, Mixed, 2; Junior Varsity Basketball, Forward, 3; Varsity Basketball, Forward, 2; Junior Varsity Softball, Firstbase, 2. **Special Honors:** Varsity Letter in basketball; Junior Varsity Letter in Softball & Basketball; Chorus Letter, Mixed Chorus.

DOWNING, BARRY ROSS. Transferred from H. H. Arnold High School, Wiesbaden, Germany. **Activities:** Judo Club, ½; Chess Club, 1; Wrestling, 2.

DUA, LINDA NANCY. Transferred from Groveton High School. **Activities:** Spanish, 2; Home Room Representative, 1. **Special Honors:** Freshman Girl's, Advanced Girl's, and Mixed Chorus Awards.

DUCKWALL, ROBERT WADE. Transferred from Hampton Roads Academy, Newport News, Virginia. **Activities:** Newspaper, 2; French, 1; Varsity Football, End, 1; Tennis, 1; (Hampton Roads Academy). Pep Club, Secretary, 1; International Relations, 1. **Special Honors:** National Merit Letter of Commendation.

DUDLEY, ROBERT LEE. Activities: Science Club, 1; Band, 1; Freshman Basketball, 1; Intermural Basketball, Captain, 1,2. **Special Honors:** National Science Foundation, Summer Science Program at North Carolina State College.

DUEL, DEBORAH LEE, "Debby." Transferred from H. H. Arnold High School, Wiesbaden, Germany. **Activities:** Pep Club, 2; Drill Team, 1; Sophomore Class Council, 1; (H. H. Arnold High School). Junior Class Compact, 1; Foreign Exchange Club, 1; German Club, Vice President, 1,2; EM VEE HI Staff, 1; Keyettes, 1. **Special Honors:** Senior National Honor Society; Honor Roll, All through high school.

DUFF, PENELOPE ANN, "Penny." **Activities:** Bridge Club, 1; Girl's Chorus, 1; Alternate Representative to Student Cooperative Association, 1.

DUFOUR, FRANCINE CAROL. Transferred from Beavercreek High School, Xenia, Ohio and Fairborn High School, Fairborn, Ohio. **Activities:** Art Club, 1; Science Club, 2; Girl's Athletic Association, 1; Tumbling Club, 2; (Beavercreek High School). Scuba Club, 1; Pep Club, 2; Make up Committee for Musicals, 1; (Fairborn High School). Art Club, 1; Yearbook Staff, 1. **Special Honors:** Pen-Hex Team Championships in Swimming, First Place, (Fairborn High School).

DUKE, RICHARD GARY. Transferred from Memphis University School, Memphis, Tennessee. **Activities:** Spanish Club, 1; Letterman's Club; (Memphis University School). Transit Staff, 1; Football, Guard, 2; Golf, 4. **Special Honors:** National Merit of Commendation.

EATON, FRANCES ELIZABETH, "Francey." Transferred from Urbana High School, Urbana, Ohio. **Activities:** Prom Planning Committee, Vice President, 1; Drill Team, 3; Band, 3; Future Teachers of America, President, 3; Pep Club, 1; Girls Chorus, Secretary, 2; Choir, 1; (Urbana High School). Bridge and Chess club, 1; Choir, 1; Intramural Basketball, Guard, 2; Intramural Volleyball, 3. **Special Honors:** 3.5 Club; Scholarship Team; Junior Class, Vice President; Girls' Ensemble.

EDWARDS, KAREN LOREE. Activities: Newspaper, 1; French Club, Vice President, 2; Science Club, Treasurer, 1. **Special Honors:** Junior Honor Society, Reporter, 2; Senior Honor Society, 2; Keyette Club, Historian, 2; Student Co-operative Association Representative Alternate, 2; Student Co-operative Association Representative, 2; Junior Varsity Cheerleading, Co-captain, 2; Varsity Cheerleading, 1; Virginia Gas and Light Company Stock Award; Academic Letter, 2.

ELKINS, RUSH E. Activities: Rocket Club, 2; Math Club, Secretary, 2; Math Science Club, Vice President, 1; Bridge Chess Club, 2; Art Club, 1.

ELLIOTT, ANITA LOUISE. Activities: Pep Club, 1.

EMIG, JOHN WILLIAM, JUNIOR, "Skeeter." Transferred from Dreux High School, Dreux, France. **Activities:** Science Club, 1;

Drama students get stage ready for the "Stage Door."

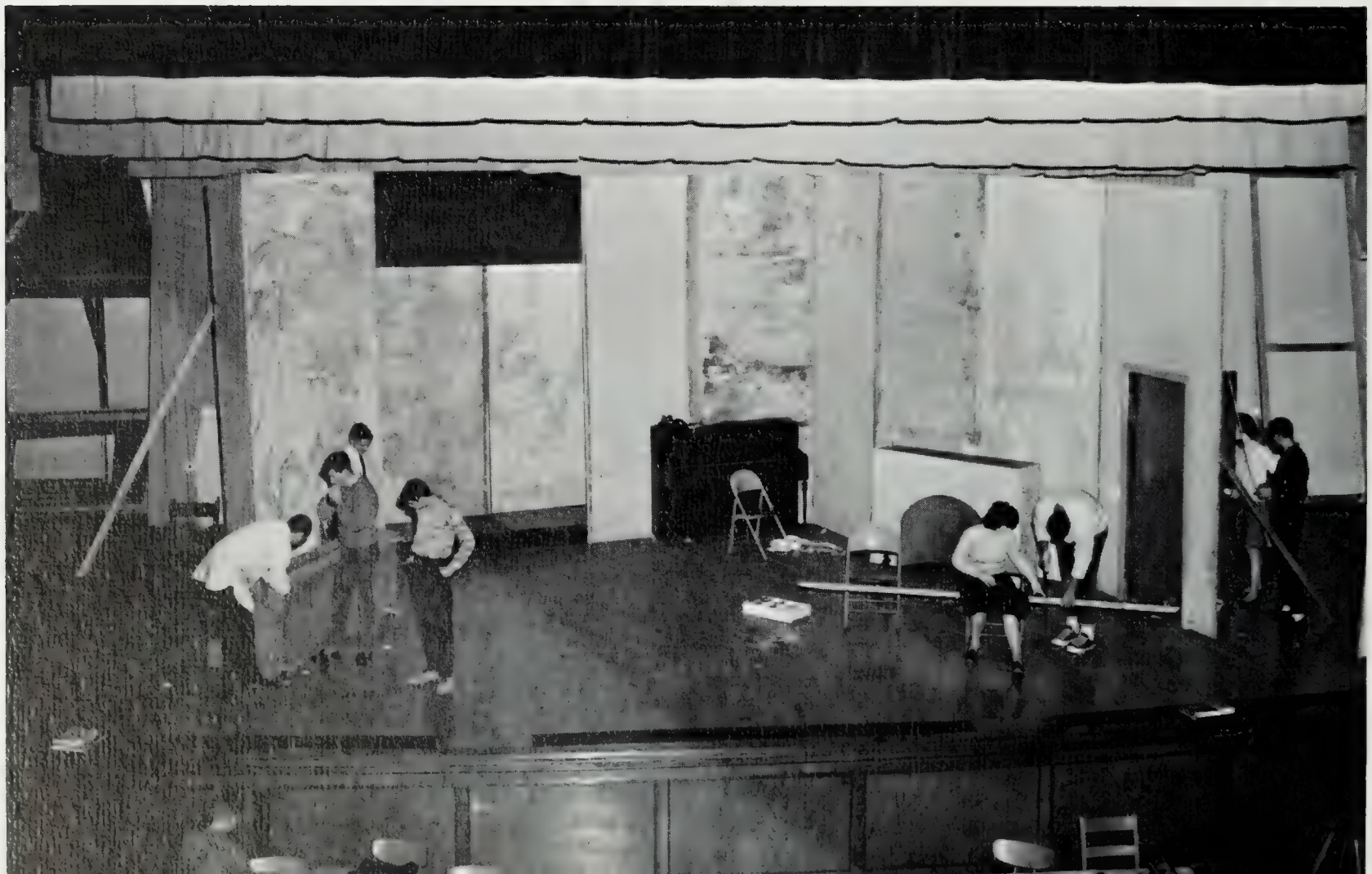

Newspaper, 1; International Relations Club, 1; Guitar Club, 1; Art Club, 1; Football, 1; Junior Varsity Baseball, Pitcher, 1; Track, Broad Jump, 1. (Dreux High School), International Relations Club, Treasurer, 1; Junior Varsity Football, Guard, 1. **Special Honors:** Order of Arrow Member, Brotherhood; Marathon Hike, Athens, Greece, Float Committee.

ENGLISH, JEAN MARIA, "Jeanie." **Activities:** Latin Club, 1; Art Club, 2; Mixed Chorus, 2; Future Homemakers of America, 2.

ENGRAM, ROBERTA LYNN, "Robin." Transferred from North Kingstown High School, Wickford, Rhode Island. **Activities:** Drama Club, 1; Gym Club, 1. (Kingstown High School).

ESTEN, DAVID RICHARD, "Dave." **Activities:** Numerators, Parliamentarian, 1; French Club, 1; Student Conductor, Band, 5; Chess Club, 1; Freshman Basketball, Center, 1; J.V. Basketball, Center, ½; Varsity Basketball, Center and Forward, 2½; Varsity Track 1. **Special Honors:** Freshman Basketball Letter, 1; Varsity Basketball Letters, 3; Junior Honor Society, 1; Senior Honor Society, 1; French Honor Society, President, 2; Academic Letter, 4; Band Progress Award, 1; National Merit Scholarship Semi-finalist, 1; Key Club, 2; Student Cooperative Association, President, 1.

EVANS, LINDA ANN. Transferred from St. Patrick's Central High School, Kanka Kee, Illinois. **Activities:** Sodality, 1. Shamrock Athletic Association, 1. (St. Patrick's Central High School) Chorus, 2. Transit Literary Magazine, 1. Pep Club, 3. French Club, 3. Future Teachers, Vice-President, 1. **Special Honors or Awards:** St. Patrick's Central Science Fair. Junior Academy of Science Annual District Competition. Mount Vernon High School Woodward and Lothrop Teen Board Representative. Role in "Stage Door." Choral Letter and Bar. Alternate of Student Cooperative Association, 1.

FALK, MARTIN ELMER. "Marty." **Activities:** French Club, 1. Internation Relations, 1. Letterman's Club, 1. Sports: Golf, Varsity Letterman, 3. **Special Honors or Awards:** Academic Letter. National Merit Scholarship, Semi-Finalist.

FARNUM, DONNA JEANNE. Transferred from Nurnberg American High School, Nurnberg, Germany. **Activities:** Future Teachers of America, 2. History Seminar, 1. Future Homemakers of America, 1. National Honor Society, 2. Student Council Representative, 1. **Special Honors or Awards:** Geometry Award, Algebra II Award, German Award, Chemistry Award.

FEDE, SUSAN BERYL. Activities: French Club, 2; Latin Club, 2; International Relation Club, 1; Spanish Club, 1; Senior Class Compact, 1; Freshman Girls Chorus, 1; Concert Choir, 3.

FERGUSON, CYNTHIA ALYNE. Activities: National Thespian Society 2 (President 1); Pep Club, 1; International Relations Club, 1; Dramatics, 4. **Special Honors or Awards:** "Flittermouse"; "The More The Merrier" "Fumed Oak" Director; "Night of January 16th"; Best Actress Award, '62-'63; Best Achievement in the Field of Dramatic arts Award, '62-'63; Drama Letter.

FETKO, GEORGE CARL. "Carl" Transferred from Rahway High School, Rahway, New Jersey. **Activities:** Latin Club, 1; Auto and Space, 2; Debate, 1; Student Cooperative Association, 2. **Special Honors or Awards:** Honorable mention state debate convention, 1962.

FINK, PATRICIA ANN. Activities: Pep Club, 3; French Club, 1; Future Teachers of America, 1; Chorus, Freshman Girls, Advanced Girls, Select Girls, and Mixed Chorus. **Special Honors:** Letter in Music, 2 Bars.

FINNEY, JOHN PERRY. Activities: French Club, President, 3; Debate Club, Treasurer, 2; Math Club, 1; Science Club, Student Cooperative Association, 2; National Honor Society, 2; Key Club, 2; Student Cooperative Association, Representative and Chairman Finance Committee, 2; Track, Discus, 440, 2; Intramural Basketball, Forward, 2. **Special Honors:** National Merit Semi-Finalist; National Science Foundation Research Grant; International Optimist Award; Distinguished Speaker State Discussion Conference on Public Affairs.

FLOWERS, JAMES EUGENE, "Jim." **Activities:** Band, 4; Football (J.V.), tackle, 1.

FORD, CANDACE MARIE, "Candy." Transferred from Stebbins High School, Dayton, Ohio. **Activities:** French Club, 1; Pep Club, 1; Drill Team, 1; (Stebbins High School). French Club, 1; Pep Club, 1; Drill Team, 1; Future Homemakers of America, 1. **Special Honors:** Freshman Class Treasurer; Junior Editorial Advisor to Co-ed Magazine.

FOWLER, CHARLES, "Chuck." Transferred from Haverford Senior High School, Philadelphia, Pennsylvania.

FOWLER, ELEANOR THERESA, "El." **Activities:** Future Homemakers of America, 1; French Club, 2; Pep Club, 4; Drill Team, Captain, 3; Student Cooperative Association, 2; Student Cooperative Association Spirit Booster, 1; Senior Compact, 1; Junior Softball, 1. **Special Honors:** Drill Team Letter, 2 Bar, 1 Star; Junior Varsity Softball Letter.

FRANGER, MARVIN JAMES, "Jim." Transferred from Coronado High School, Coronado, California. **Activities:** Pegasus, 1; Honor Society, 3; Science Club, 1; Science and Engineering Exploring Club, 1; Junior Varsity Football, 1; Varsity Football, 1; Wrestling, 1. **Special Honors:** American Field Service Candidate; (Coronado High School).

FRASER, SHARON CAMPBELL. Activities: Track, Broad Jump, 1. **Special Honors:** Third Place Ribbon Broad Jump (62-63).

FRAZELLE, DONALD JEROME, "Don." Transferred from Radford High School, Honolulu, Hawaii. **Activities:** Radford Radio Club, Vice President, 2; (Radford High School).

FRAZIER, ELIZABETH ANN, "Liz." **Special Honors:** Band Award, First Letter for First Year.

FRIEDRICH, TERRI LEE, Transferred from Winter Park High School, Winter Park, Florida. **Activities:** Art Club, 1; Latin Club, 2; Tri-Hi-Y, Vice-President and Secretary, 3; Student Cooperative Association Representative, 2; (Winter Park High School) Future Homemakers of America, Corresponding Secretary, 2; Pep Club, 1; Basketball Manager, 1. **Activities:** Delegate to Blue Ridge Assembly, 3; Citizenship Award (Winter Park High School).

FRYMIRE, POLLY ANN, Activities: French Club, 2; Drill Team 1; Freshman Girls Chorus, 1; Student Cooperative Association, Bulletin Board Committee. **Special Honors:** Keyette Club, 1.

GANN, PERRY NOEL, Transferred from Groveton High School, Alexandria, Virginia.

GARRETT, WILLIAM MURRAY, "Bill" Transferred from Landon High School, Bethesda, Maryland. **Activities:** Junior Varsity Baseball, 1; Varsity Baseball, 1; (Langdon High School, Bethesda, Maryland) Debate Club, 1. **Special Honors:** Junior Varsity Baseball Letter, Varsity Baseball Letter.

GARVERICK, THOMAS JAYNES, "Tom."

GARVEY, DONN EDWARD, Activities: Junior Varsity Basketball, Manager, 1; **Special Honors:** Junior Varsity Letter.

GATES, LYNN BURTELL, Activities: Science Club, 3; Bible Club, 1; Mixed Chorus, 4.

GENSMER, ANN DAVIS, Activities: Future Homemakers of America, 1; Drill Team, 1; Pep Club, 2; Distributive Education, Secretary, 1; Junior Varsity Basketball, 1; Varsity Basketball, 2; Softball, Manager, 1. **Special Honors:** Drama, Letter, 4; Junior Varsity Basketball, Letter, 1; Varsity Basketball, Letter, 2; Manager's emblem.

GENTRY, MICHAEL WILLIAM, "Mike," transferred from Zaragoza High School, Spain. **Activities:** Band, 1; Track, 440, 1; (Zaragoza High School), **Special Honors:** Junior Honor Society.

GEORGE, RUDOLPH REINER, "Rudi," transferred from Vicenza, American High School, Italy.

GHENT, CAROL EDITH, Activities: Majorettes, Captain, 1,2; Spanish Club, 1; Future Secretaries of America 1; Chorus 1. **Special Honors:** Best Majorette of the Year, 1962-1963.

GIFFEN, GENE CORNWELL, transferred from Hammond High School, Alexandria, Virginia. **Activities:** Junior Class, President, 1; Senior Class, President, 1; Key Club, Lieutenant Governor, Division 10, 1; Debate Club, 1; Barber Shop Quartet, 2nd Tenor, 2; Madrigals, 1; Junior Varsity Football, Guard, 1; Junior Varsity Wrestling, 127 pounds, 1; Intramural Basketball — 1962, Guard, 1.

Senior Directory

Special Honors: Academic Letter, 1961-1962; Delegate to Boy's State, 1963; Choir Letter, 3; Delegate to International Convention of Key Club.

GULLETTE, DIANA LEE, transferred from David G. Farragut High School, Rota, Spain. **Activities:** Newspaper, 1. (David G. Farragut High School). Spanish Club, 1; Biology Club, 1; Future Teachers of America, 1; Thespians, 1; Hockey, Fullback, 1; Basketball, Guard, 1; Softball, 1.

GLAUCH, GRANT EMERSON, Activities: Bridge and Chess Club, 1; Varsity Lettermen's Club, 1; Track, ½ mile run, 1. **Special Honors:** Varsity Letter in Track; Freshman Basketball Letter.

GOADE, CHRISTINE SUSAN, "Christy." Transferred from Ralston High School, Ralston, Nebraska; Madrid High School, Madrid, Spain. **Activities:** Girls' Triple Trio; Freshman Class Vice-President; (Ralston High School). Band, 2; Chorus, 2; (Ralston High School and Madrid High School). Girls' Softball, Third Base, 1; Junior Class Treasurer, 1; Prom Committee, Chairman, 1; Red Cross, Council Member, 1; Newspaper, 1; Pep Club, 1; Girls' Athletic Association, 1; Drill Team, 1; (Madrid High School). Girls' Chorus. **Special Honors:** Spanish Award of Outstanding Achievement. (Madrid).

GODMAN, KARAN. Transferred from Pitman High School, Pitman, New Jersey, Kearny High School, San Diego, California. **Activities:** Junior Varsity Cheerleader, 1; (Kearny High School). Art Club, 2; Guitar Club, 1; Newspaper, 1; International Relations, 1.

GOEPPER, WILLIAM DANT, "Dant." Transferred from Fayetteville Senior High School, Fayetteville, North Carolina. **Activities:** Spanish, 1; (Fayetteville Senior High School).

GRAHAM, RAYMOND EARL, "Ray." **Activities:** Finance Committee, Chairman, 1; Letterman's Club, Chairman, 1; Varsity Football, Quarter Back, 2; Varsity Basketball, Guard, 2; Varsity Baseball, Short Stop, 3. **Special Honors:** Baseball, Highest Batting Average; Football, Most Outstanding Offense Player.

GREEN, NORMA ELIZABETH. Activities: Spanish Club, 2; Pep Club, 1; Latin Club, 3; International Relations, 1; Choraleers, 3; Madrigals, 1. **Special Honors:** Choral Letter and Bars; Concert Choir; Freshman Girls'; Select Girls'.

GRIER, MARCIA BELLE, "Marcie," or "Marce." **Activities:** Latin Club, Vice President, 3; Art Club, 3; Majorettes, 2.

GRIFFITH, EARLE WAYNE. Activities: French Club, 1; Science Club, 1. **Special Honors:** Mixed Chorus, 1; Concert Choir, 3; Boys Quartet, 1; Madricals, 1; All North Virginia Chorus; All-State Chorus.

GUERRINA, ALLAN BRANCH, "Shorty." **Activities:** Spanish Club, 1; Pep Club, 1; Sophomore Class Council, President, 1; Student Cooperative Association, 2nd Vice President, 1; Student Cooperative Association, Representative, 2; Varsity Letterman's Club, Council, 1; Junior Varsity Football, Line Baker, 1; Varsity Football Guard, 2; Wrestler (Varsity), 103, 112, 133, 133, 4; Track, Pole-Vaulter, 2. **Special Awards:** Junior Varsity Football, Letter; Varsity Football, Letter; Wrestler, Letter; Delegate to American Cancer Society Convention; State Champion Wrestler, 1963.

HADFIELD, JACK BOOTH.

HAIGHT, SUSAN TERRY NICOL. Transferred from Balboa High School, Canal Zone, Panama, and Cooperative School, La Paz, Bolivia. **Activities:** Baseball, second base, 1; (Cooperative School).

HAM, STEVEN WESLY, "Steve." **Activities:** none.

HANCOCK, WILLIAM ALEX, "Bill." Transferred from Satellite High School, Satellite Beach, Florida. **Activities:** French Club, 1, President; Interact, 1; (Satellite High School). Football, 4, Guard; Tennis, 2; Soccer, 2, Wing; (Norfolk Academy).

HANEY, JOYCE ISABELLE. Activities: French Club, 1; Junior Class Compact, 1. **Special Honors:** Certificate of Honor in annual nationwide Latin Forms Contest.

HANNAH, HARRIET PHYLLIS. Activities: Art Club, 4; Pep Club, 2; Spanish Club, 2; Cheerleader, 3. **Special Honors:** Senior Class Council Representative.

HARRIS, JAMES WILLIAM IV, "Bill." **Activities:** Bridge-Chess Club, 1, Secretary; Chess Club, 1, Treasurer; Photo Club, 1; International Relations Club, Tennis, 1; Track, 1, Low Hurdles; Intramural

Miss Lapsely proudly pins a white carnation on an honored inductee to the Senior Honor Society.

Basketball, 2, Guard. **Special Honors:** Chorus letter; Varsity letter in Tennis; Student Cooperative Association Representative.

HARRIS, RICHARD CARTER. Activities: Spanish Club, 1; Math Club, 2; Literary Magazine, 1. **Special Honors:** Academic letter, 2.

HARTMAN, PATRICIA ANN, "Patty." **Activities:** Drill Team, 1; Spanish Club, 2; Pep Club, 4; International Relations, 1; Senior Class Compact, 1. **Special Honors:** Student Cooperative Association, 1.

HAYES, BARBARA ANN. Transferred from Norfolk Catholic High School, Norfolk, Virginia and Coronado High School, Coronado, California. **Activities:** Latin Club, 1½; Pep Club, 3; Future Nurses of America, 1; (Norfolk Catholic High School). Tri-Hi-Y Club, ½; Girls Athletic Association, 1; (Coronado High School). **Special Honors:** Honor Society (Coronado High School).

HAYS, JAMES NEILL, "Jim." **Activities:** Transit, (literary magazine), Managing Editor, 1; Newspaper, Page Editor, 1; Biology Club, Vice President, 1. **Special Honors:** National Merit Semi-finalist; Telluride Scholarship Semi-finalist.

HEAD, ROBERTA LEE. Activities: Spanish Club, 4; Future Homemakers of America, Corresponding Secretary, Historian, President 5; Student Council Association Representative, 1.

HENRY, DELLA EILEEN. Transferred from John McEachern High School, Powder Springs, Georgia. **Activities:** Future Nurses of America, 2; Dramatics, 3; Year Book Staff, 2; (McEachern High School). **Special Honors:** Outstanding Achievement Award in Typing 1.

HENRY, JOHN JUSTIN, "Dutch." **Activities:** Eight Grade Science Club, 1; National Thespian Society, Vice-president, 2.

HERBST, DIANE MARY. Transferred from Saint Aloysius High School, Jersey City, New Jersey. **Activities:** French Club, 1½; Latin Club, 1½; Classical Society, 1½; (Bellevue High and Saint Aloysius High School). Pep Club, 2; Junior Red Cross, 2; (Bellevue High School). Newspaper, 1; Drama, 1; Guitar Club, 1. **Special Honors:** Junior Class Vice President; (Academy of Our Lady of Guam).

HERL, EDWARD WILLIAM, "Buddy." **Activities:** Football 9, Linebacker, 1; Varsity Football, Kicker, 1.

HERNANDEZ, CHRISTINA DOLORES, "Chris." **Activities:** Future Homemakers of America, 2.

HERNHOLM, LIONEL PALMER, "Chip." **Activities:** Spanish Club, 2; Pep Club, 1; Biology Club, 1; Art Club, 1; Junior Class Float; Varsity Football, Wing back, 1; 8th Grade Baseball, Outfield, 1; Track, 2.

HEWITT, NANCY CAROL. Transferred from Roswell High School, Roswell, Georgia. **Activities:** Pep Club, 3; Letter Club, 1; Student Council Association, Treasurer and Sergeant of Arms 3; (Roswell High School, Roswell, Georgia). Student Council Association, 1; Future Homemakers of America, 1; Sports: Softball, First Base 1; (Roswell High School). **Special Honors:** Honor Roll; High salesmen in Magazine Sale; Runner-up in Miss Roswell Beauty Contest, (Roswell High School).

HICKS, SANDRA RAE, "Sandy." **Activities:** Future Secretaries of America, 1; Eighth Grade Chorus, 1; Freshman Girls Chorus, 1; Advanced Girls Chorus, 1; Mixed Chorus, 2; Special Honors: Choral Award.

HIGGINS, MICHAEL JAMES, "Mike." **Activities:** Student Council Association Printer, 2; Student Council Association, Assistant Secretary of Publications 1; Key Club 1; **Special Honors:** Honor Roll.

HIGHTOWER, MALLORY CALHOUN. Activities: Science Club, President 1; Treasurer 1;3; Rocket Club, Treasurer 2;3; Math Club, Reporter 1;3; Spanish Club 2; Photo Club 2; Newspaper, Photographer 1; Sports: Intramural Volleyball 1; **Special Honors:** Scholastic Letter 1; National Merit, Letter of Commendation.

HILL, KENT EDWARD. Transferred from Anacostia High School, 16th & Q Street, Washington, D.C. **Activities:** Rifle Team, 3; (Anascostia High School).

HINES, JR., JOHN WILLIAM Transferred from Abraham & Clark High School, Roselle, New Jersey. Scotch Plains Fanwood High School, Scotch Plains, New Jersey. **Activities:** Chess Club, 1; Cross Country, 1; (Scotch Plains Fanwood High School). Wrestling, 2.

HOFFMAN, JUDITH GORDON "Judy." **Activities:** Art Club, 1; Future Secretaries of America, 1; Student Cooperative Association, representative, 1; alternate, 1. **Special Honors:** Academic Letter Award.

HOFLER, III, RALPH HAYES "Hayes." **Activities:** Key Club, President, 2; Vice-President, 1; Student Cooperative Association, 1st Vice-President, 1; Em Fee Hi, page editor, 2; Sophomore Class, Vice-President, 1; Varsity Basketball, guard, 3; Junior Varsity Baseball, Third base, 2; Varsity Baseball, Third base, 1; Freshman Basketball, Guard, 1. **Special Honors: Junior Class "Who's Who"**; Twirp Dance, "King of Hearts."

HOLMES, KENNETH WAYNE, "Wayne." Transferred from Paris American High School, Paris France. **Activities:** Yearbook, Photographer, Typist, 1; Newspaper, Typist, Comic Editor, 1; (Fontainebleau High School). D.E. Club, Photographer, 1; Basketball, Guard, 1; Baseball, Centerfield, 2; Swimming Team 100 meter breast stroke, 1; (Fontainebleau High). Track, Mile, ½ Mile relay, 220, Pole Vault, 2; Fontainebleau & Paris American High School). **Special Honors:** 1st Place Mile & ½ Mile Relay; 3rd 220 Yard Dash, Trophy for Winning Baseball Team.

HOLSEY, DAVID EARL, "Dave." Transferred from McLean High School, McLean, Virginia. **Activities:** Key Club, 1; (McLean High School) Key Club, 2; Football, End, 1; Basketball, Center, 1; Baseball, Outfield, 1; (Northeast Junior High); Varsity Football, End, 2. **Special Honors:** Freshman Football Letter; (Northeast Junior High).

HOLT, EVELYN DIANE, "Diane." **Activities:** French Club, 2; Pep Club, 4; Art Club, 2.

HOLT, JAMES RICHARD, "Rick." **Activities:** Freshman Football, End, 1; Junior Varsity Football, Half Back, 1; Junior Varsity Baseball, Catcher, 1. **Special Honors:** Junior Varsity Letter in Baseball.

HOTCHKISS, MARY JANE, "Janie." **Activities:** Latin Club, Secretary, 2; Future Homemakers of America, 1; Student Cooperative Association, Secretary Grievance Council, 2; Pep Club, 1; Drill Team, 1; Girls' Basketball, Offense, 1. **Special Honors:** Basketball Letter.

HOUSTON, THOMAS RUSSELL, "Tom." **Activities:** Bible Club, 2; Newspaper, 1st Page Editor (1 yr.), 2. Chess Club, Vice President, 1; Art Club, 1; International Relations Club, 1; French Club, 1; Alternate on Debate Team, 1. **Special Honors:** French Honor Society.

HUDSON, CARLTON CRAIG. Activities: Pep Club, 1; French Club, 1; Guitar Club, 1; Yearbook Staff, 1; Track, 1.

HUDSON, JUDITH LYNN, "Judy." **Activities:** French Club, 1; Senior Class Council, 1; Sophomore Class Council, 1; Student Cooperative Association Representative, 2; Alternate, 1.

HULLENDER, KATHERINE JANNETTE, "Kathy." **Activities:** Bridge and Chess Club, Reporter, 1; French Club, 2; Biology Club, 1; Pep Club, 1; Art Club, 1; Future Homemakers of America, 1; Future Nurses of America, 1. **Special Honors:** Letter in Chorus.

HUNTER, SHARON SUE. Transferred from Hanau American High School. **Activities:** American Junior Red Cross, President, 1; Cheerleader, Captain, 1; Band, Librarian 4; Chorus, 2.

ISAKSEN, KAREN MARIE. Activities: Future Secretaries of America, Reporter, 1; Bible Club, Secretary, 2; Vocational Office Training, 1.

JACKSON, PATRICIA ANN, "Patty." Transferred from Carlisle High School, Carlisle, Pennsylvania and Hampton High School, Hampton, Virginia. **Activities:** Drama Club, 1; Spanish Club, 2; Pep Club, 2; Drill Team, 1.

JACKSON, PETER WILLIAM, "Pete." Transferred from Granby High School, Norfolk, Virginia. **Activities:** Hank Foiles Hi Y, 1; Letterman's Club, 1; Football, Tackle, 1. **Special Honors:** Letter in Football.

JACKSON, SUSAN ANN, "Sue." Transferred from Groveton High School, Alexandria, Virginia. **Activities:** Future Homemakers of America, 2; Spanish Club, 2; Pep Club, 4; Drill Team, 2. **Special Honors:** Student Cooperative Association, Alternate, 1; Drill team letter; Drill Team Bar.

Senior Directory

ACKSON, SUSAN VIRGINIA, "Susie," Transferred from Coronado High School, Coronado, California and Grandby High School, Norfolk, Va. **Activities:** Spotlighters, 1; Pep Club, 1; (Coronado High School) Harell Tri-Hi-Y, 1; Pep Club, 1; (Grandby High School).

JAENICKE, BEVERLY DIANE. Activities: Drill Team, 2; French Club, 2; Latin Club, 1; Pep Club, 4; Drama, 2.

JENSEN, CHRISTINE LOUISE, "Chris." **Activities:** Spanish Club, 2; Foreign Exchange Club, 1; Pep Club, 1; International Relations Club, 1; Spirit Committee, 1.

JOHNSON, IV, LEON DIBRELL, "Dibby." **Activities:** Varsity Lettermen's Club, 1; Football, Halfback, 3. **Special Honors:** First place in High School Science Fair, Junior Varsity, Varsity Letters.

JOHNSON, MARGARET LOUISE, "Megs." **Activities:** Pep Club, 3; Future Teachers of America, 4; Future Secretaries of America, 2; Art Club, 1; French Club, 1. **Special Honors:** Chorus Letter, Chorus Bar, Honor Roll.

JOHNSTON, JAMES SUMMERFIELD, "Jim." **Activities:** Chess Club, 1; High School Band, 4; Student Cooperative Association Representative, 1. **Special Honors:** All State Band, American Legion Boys' State, Band letter, bar, and star.

JONES, ANN SUSAN, "Jonesie." **Activities:** Future Homemakers of America, 2; French Club, Secretary, 3; International Relations Club, 2; Latin Club, 1; Junior Honor Society, 3; Senior Honor Society, Reporter, 2; Pep Club, 2; Keyettes, 2; Junior Compact, 1; Junior Class Council, 1. **Special Honors:** National Merit Scholarship Letter of Commendation, Academic Letter, Girls' State Alternate Representative, National Honor Society.

JONES, DAVID REESE, "Dave." Transferred from Highland High School, Albugvergue, New Mexico. **Activities:** Ski Club, 3; German Club, 1; Spanish Club, 1; Science Club 1. (Highland High School).

JORDON, MARGRET ANN, "Maggie." Transferred from Hammond High School, Alexandria, Virginia. **Activities:** Future Nurses of America, 1; French Club, 1; (Hammond High School), Pep Club, 4; Secretary Treasurer, Intramural Basketball, Forward and Guard, 1; Girls' Softball, Pitcher, 1; (Hammond High School). **Special Honors:** Student Cooperative Association Representative, Varsity Cheerleading, 2; Junior Varsity Cheerleading, 1; (Hammond High School), Junior Homecoming Princess, 1; Homecoming Queen, 1; Secretary-Treasurer, Varsity Cheerleading, 1; Secretary-Treasurer, Pep Club, 1.

JORDON, WILLIAM THOMAS, "Bill." Transferred from Overton High School, Memphis, Tennessee. **Activities:** Science Club, 1; Bowling Club, 2; (Overton High School). **Special Honors:** High Bowling Average, Championship Bowling Team.

Senior boys wait for fellow students to be measured for their caps and gowns.

Senior Directory

KARP, MICHAEL CHARLES, "Mike," Transferred from George Washington High School, Alexandria, Virginia. **Activities:** Biology Club, 1; Latin Club, 1; French Club, 1; Newspaper, 1; Football, tackle 3; Basketball, Forward 3; Baseball, Pitcher and 1st Base, 2. Florida League Bowling; Chorus, 1; Literary Magazine, 2.

KAUFMAN, MARY LEE. Activities: Art Club, Vice President, 2; Pep Club, 2; French Club, 2.

KEANE, DARLENE GAIL, Activities: Sophomore Council, 1; Chorus, 1; Vocational Office Practice, 1; Pep Club, 1.

KEEL, MARY FRANCES, Transferred from Seoul Military School, Seoul, Korea. **Activities:** Library Club, 2. (Seoul Military School).

KELLEY, BONNIE VOURNEEN, Activities: Latin Club, Secretary (1) 3; Drill Team, Secretary (2) 3; Junior Honor Society, 1; Keyettes, 3; Pep Club, 1; Student Cooperative Association (Alternate), 1; Senior Class Council, 1; Junior Varsity Basketball, Forward, 1. **Special Honors:** Academic Letter.

KELLY, LOUISE PAMELA, "Pam," French Club, 2; International Relations Club, 2; Chess and Bridge Club, Treasurer, 1.

KEMP, NANCY JO, "Nancy," Transferred from St. Andrews Priory, Honolulu, Hawaii, and Radford High School, Honolulu, Hawaii. **Activities:** Latin Club, 1; (St. Andrews Priory). Prom Committee — Designs Committee — Chairman, 1; Junior-Senior Semester Dance Committee, 1; Freshman Newspaper, Co-Editor of Fashion Column, 1; Junior Class Day Committee, 1; Junior Class Float Committee, 1; (Radford High School). Bulletin Board Committee, 1. **Special Honors:** Honorary Mention in Art Show for Ceramics in Honolulu High School Art Show.

KENNEDY, SUSAN JANE, "Susie," Transferred from Rolla High School, Rolla, Missouri. **Activities:** French Club, 1; Pep Club, 1; (Rolla High School). French Club, 1; Pep Club, 1; Future Secretaries, 1; International Relations, 1. **Special Honors:** "South Pacific"; Choraleer.

KLINGENBECK, ROBERT PATRICK. Activities: Student Cooperative Association (SCA), 1; Spanish Club, 2; Pep Club, 1; Baseball, second base, 2; Intramural Basketball, guard, 1. **Special Honors:** Two Certificates for Baseball.

KOCH, BARBARA LOUISE. Transferred from Orion, Alaska. **Activities:** Spanish Club, Artist, 1; (Orion, Alaska). Newspaper. artist. 1; Art Club. 1.

KOERSCHNER, CAROL ANN. Transferred from Orion, Alaska. **Activities:** Spanish Club, Artist, 1; (Orion, Alaska). Newspaper, artist, 1; Art Club, 1.

KOFLER, ANNE PHILBRICK. Activities: Future Nurses, 1; Art Club, 1; Spanish Club, 1; Science Club, 1.

KOPP, PAMELA LESLIE. Transferred from Groveton High School, Alexandria, Virginia. **Activities:** Future Homemakers of America, 2; Pep Club, 1; (Groveton). Spanish Club, 1. **Special Honors:** Student Cooperative Association (SCA), 1; (Groveton). Student Cooperative Association Representative, Alternate, 2; (Groveton and Mt. Vernon).

KORMAS, GAIL ANN. Activities: Surveyor Staff, 1; Surveyor, Co-Editor, 1; Band, 4; Pep Club, 4; French Club, 2; Keyette Club, 2; Student Cooperative, 2.

KRUEGER, JEAN ANNE, "Gussie." Transferred from Sidney Lanier High School, Montgomery, Alabama; Karachi American High School, Karacki West Pakistan. **Activities:** Debate Club, 1; Glee Club, 1; Newspaper, 1; (Karachi High School). Bridge Club, 2; Math Club, 2; Science Club, 1; International Relations Club, 1; Junior Varsity Hockey Right Wing, 1; Girls' Softball Manager, 1.

KUHN, DANIEL ROBERT, "Danny." Transferred from Archbishop John Carroll High School, Washington, D.C. **Activities:** Glee Club, 3; Intramurals, 1; RHABG, 2; CSMC, 2.

LAIRD, SUSAN CAROLE, "Suzie." Transferred from Radford High School, Hawaii. **Activities:** French Club, President 2; Les Chrystales, President 1; Ram Page (newspaper), Art Editor 1; (Radford High School). Yearbook, 1; Girls' Volleyball Intermurals 1.

LANDES, PAULE GAYE. Activities: Yearbook (The Surveyor), Advertising Manager 1; Pep Club, 2; French Club, 2; Band, 4; Student Cooperative Association, 2; Sophomore Class Council, 1; Junior Class Compact, 1; Junior Varsity Cheerleader, 1. **Special Honors:** Who's Who, 2; Science Fair Award, 1; Academic Letter, 1; Beauty Contest Semi-Finalist, 2; Band Letter, 1; Bar, 2.

LANEY, SHERYL LYNN. Activities: Drill Team, 3; Student Cooperative Association, Representative, 1; Alternate, 1; French Club, 2; Chorus, 3; Pep Club, 4; Future Homemakers of America, 1; Spanish Club, 1; Sophomore Class Council, 1; Junior Class Compact, 1. **Special Honors:** Chorus Letter, 1, Bar, 1; Drill Team Letter, 1, Bar, 2.

LASATER, THOMAS WILLIAM, "Tom." **Activities:** Chess & Bridge, 3.

LAWRENCE JAMES, "Jim." Transferred from Punahou Academy, Honolulu, Hawaii. **Activities:** Track, Hurdler, 2. **Special Honors:** Honor Roll; Vice President Youth Group, Sergeant First Class, ROTC battle group.

LAYMAN, ORION DOUGLAS, "Doug."

LEIGHTON, CAROL LEE, "Carol." **Activities:** Spanish Club, 3; Future Homemakers of America, 2; Pep Club, 3; International Relations Club, 2; Student Cooperative Association, Representative, 2; Volleyball Intramural, 1. **Special Honors:** Academic Letter.

LEWIS, ROBERT JOSEPH, "Bob." **Activities:** Eighth Grade Football, Halfback, 1.

LINTHACUM, DIANE MAE. Activities: Future Homemakers of America, 1.

LOGAN, WAYNE HARRINGTON. Activities: Junior Varsity Football, Guard, 1.

LONG, JUDITH ELAINE, "Judy." **Activities:** Future Homomakers, 1; Vocational Office Training, 1.

LOWRY, EDWARD BENNETT, "Ed." **Activities:** Senior Compact, Editor, 1; Pep Club, 2; Bible Club, 2; Junior Varsity Football, Center, 2; Varsity Football, Center, 3; Junior Varsity Basketball, Forward, 2; Junior Varsity Baseball, First Base, 1; Track, Shot Put, 3; Wrestling, 2. **Special Honors:** Boys' State Delegate; Sportsmanship Trophy; Varsity Football, Co-captain; Junior Basketball Team, Co-captain.

LUCAS, ROBERT FIELDING, "Bob." Transferred from Charter Oak High School, Covina, California. **Activities:** Letterman's Club, Baseball Pitcher, 1; Golf, 1; Tennis, 3; Cross Country 2; Basket Ball Varsity, 3; (Charter Oak High School) **Special Honors:** Tennis: Most valuable Trophy, Most Improved Trophy.

LUNSFORD, JAMES NORMAN, "Jimmy." Transferred from Balboa High School, Panama, Canal Zone. **Activities:** Spanish Club, ½; (Balboa High School); Letterman's Club, 1; Junior Varsity Foot ball Tackle, 1; Varsity Golf, 3.

LYONS, KENNETH JAMES, Transferred from Acturus, Fort Richardson, Alaska in the 10th Grade. **Activities:** French Club, 2, (Mount Vernon); Science Club, 1, (Acturus High School); Band, Quartermaster (12), 4, (Acturus High School and Mount Vernon). **Special awards** were band letters in 9th, 10th, 11th, and 12th grades. First Chair Band award in 9th grade in Acturus.

MacNEVIN, KENNETH REED, "MAC," **Activities:** Audio-Visual Club, 3, (Mount Vernon); Spanish Club, 1, (Mount Vernon High School); Band, Publicity Head, 4, (Mount Vernon); National Thespian Club, Secretary, 2, (Mount Vernon). **Special Honors or awards:** Letter, two bars and star — band, Drama letter, National Merit Letter of Commendation, Parts in "South Pacific," Senator Savage in "The Curious Savage," John Graham Whitfield in "The Night of January Sixteenth," the voice of the parrot in "The Parrot," technical diector of "Stagedoor," the voice of Ronnie in "The Open Window."

SWITZER, SHIRLEY JEAN, Transferred from Zama American High School, San Francisco, California. **Activities:** Girls' Athletic Association, 1, (Zama American High School); Chorus 2, (Zama American High School); Pep Club, 3, (Zama and Mount Vernon); Rifle Club, 1, (Zama High School); National Honor Society, 2, (Zama and Mount Vernon); French Club, 1, (Zama High School); Drama Club, 1, (Zama American High School).

Senior Directory

TALLON, TRACY PATRICIA, "Trace," **Activities:** Spanish Club 2, (Mount Vernon); Foreign Exchange, 2, Treasurer; Junior Class Compact, 2; Mixed Chorus, 2. **Special Honors or Awards:** Junior Class Representative, Student Council Association Representative, Student Council Association Secretary of Communications, Letter in Mixed Chorus ,and McLean Leadership Conference.

TAPP, JAMES BUCKLEY, "Jim," Transferred from Sidney Lanier High School, Montgomery, Alabama. **Activities:** Honor Society, 2, (Mount Vernon) Letterman Club, 1, (Mount Vernon); Sports: Baseball, 1st base, 2; Football, end and safety, 1, (Mount Vernon) **Special Awards:** Baseball letter; football letter.

MANN, WILLIAM JAMES, "Bill." Transferred from Groveton High School, Alexandria, Virginia. **Activities:** Lettermen's Club, 1; Newspaper, 2; Chorus, 3; (Sundance High School, Wyoming) Band, 1; (Beavercreek High School, Ohio). Varsity Football, End, 1; Junior Varsity Basketball, Forward, 1½; Track, 1. (Sundance High School, Wyoming). **Special Honors:** Football Letter, (Sundance High School, Wyoming).

MARSH, LOMA DIANNE, Activities: French Club, 1; Student Cooperative Association, representative, 1; Art Club, 1; Senior Class Council, representative, 1; Pep Club, 1; Senior class float committee.

MASON, JOHN LOWERY, Transferred from Key West High School, Flagler Avenue, Key West, Florida. Key West High School Band, 1; National Honor Society, 2; National Rifle Association, 1; (Key West). National Honor Society, 2; Spanish Honor Society, 2. **Special Awards and Honors:** National Honor Society, Spanish Honor Society, Parent Teachers Association Award of 1963, National Merit Semi-finalist.

McBRAYER, GREGORY SCOTT, "Greg." Transferred from Gwinn High School, Gwinn Michigan. **Activities:** Hi-Y Club, 3; Pep Club, 1 (Gwinn High School); Letterman's Club, 1. **Athletics:** Football, center, 3; Track, shot put, 1; Baseball, outfield, 1; (Gwinn High School). Wrestling, 1; Football, center, 1.

McCRARY, SUSAN ANGELA. Transferred from Arnold High School, Weisbaden, Germany. **Activities:** Future Secretaries of America, 1.

McCREA, DOUGLAS JOUBERT, "Doug." Transferred from Rich East High School, Park Forrest, Illinois. **Activities:** Audio Visual Club, 1; Electronics Club, 1; (Rich East High School). **Athletics:** Gymnastics, 1; Tennis, 1; (Rich East High School). **Special Awards:** "B" Honor Roll.

McCUTCHAN, BYRON JOHN. Activities: Chess Club, 1; Latin Club, 1; Band, 2. **Special Honors:** Band Letter and Bat.

McDONALD, CHARLENE MARIE, "Pixie." Transferred from Ellettsville High School, Ellettsville, Indiana. **Activities:** French Club, 2½, (Cathedral Latin High School); Bridge Club, 4; Future Secretaries of America, 4. **Special Honors:** National Latin Honor Society, 1½, (Cathedral Latin High School); Junior Honor Society, 1½, (Cathedral Latin High School).

McGUIRE, JACQUELINE SUE "Sue" Transferred from Jonathon Wainwright High School, Tainan, Taiwan. **Activities:** Future Teachers of America, Secretary, 1, (Gunston-Arlington); Pep Club, Secretary, 1, (Wainwright-Taiwan); Newspaper, Exchange Editor, 1, (Gunston); Newspaper, Junior Class Reporter, 1, (Wainwright); Girls' Athletic Association, 1, (Gunston); International Relations Club, 1, (Mt. Vernon). **Special Honors:** Honor Rolls, Recognition for highest French I average in school, Taiwan.

McLELLAN, KATHLEEN ANN "Kathy" **Activities:** Keyette Club, 2, Mount Vernon; Spanish Club 2; Future Teachers of America 1; Pep Club 1; Intermural Sports 1; Student Cooperative Association 1; Activities Council, 1; Sophomore Class Council, 1; Concert Choir, 2; Freshman Girls' Chorus, 1; Select Girls' Choir, 1; Future Homemakers of America, 1; "South Pacific," 1.

McLINDEN, DANIEL HUGH "Dan" Transferred from Marian High School, San Diego, California and Saint James High School, Chester, Pennsylvania. **Activities:** Science Honor Society, 1. (Saint James); Freshman Newspaper, co-editor, 1, (Saint James); Drama Club, 1, (Marian High School); Sodality, Vice-President, 1, (Mar-

Miss Corliss proudly accepts a gift from the members of the Senior Honor Society for which she is the sponsor.

ian High School). Junior Varsity Basketball, guard, 2, (Marian High School); Junior Varsity Track, Shot Put, 1, (Marian High School); Junior Varsity, Manager, 2, (Marian High School). **Special Honors:** Most Inspirational Player Trophy (Varsity Basketball); Magna Cum Laude Award in National Latin Exam; and Second Place School Art Contest.

McQUEEN, SUZANNE, Transferred from Orion Junior High School, Elmendorf Air Force Base, Alaska, North Syracuse Catholic High School, North Syracuse, New York. **Activities:** Latin Club, 3, (Orion, North Syracuse, Mount Vernon); Literary Magazine, Managing Editor, 1, Mount Vernon; International Relations Club, Publicity Chairman, 1, Mount Vernon; Art Club, 2, Mount Vernon; Junior Class Compact, 1, Mount Vernon; Cheerleading, 1, Orion. **Special Honors:** Honor Roll 1, Orion; Merit Roll, 1, North Syracuse.

MERLI, JOHN JOSEPH, Transferred from Stuttgart, Germany, **Activities:** Lettermen's Club, 1, Ludwigsburg (Stuttgart); Photography, 1, Ludwigsburg (Stuttgart); Newspaper, sports editor, 1, Boeblingen; Wrestling, 112-127 pound class, 3, (Ludwigsburg, Mount Vernon); Football, right halfback, 1, (Ludwigsburg); Baseball, first base, right field, 2, (Ludwigsburg). **Special Honors:** Third Place 112 pound class European Tourney, First Place 120 pound class Southern Germany, First Place European Wrestling Tourney, Outstanding Wrestler in Europe (Nominee).

MESSING, FREDERICK ANDREW (JR.) "Drew." **Activities:** Pep Club, 1; **Sports:** Track, Disc Thrower, 1; **Special Honors:** Junior Class Council, 1; Student Cooperative Association, Representative, 2, Alternate, 2; Class Representative 11th Grade 1; Sophomore Class Council, 1.

METCALFE, LARRY DENNIS "Zeke." Transferred from Sidney Lanier High School, Montgomery, Alabama. **Activities:** ROTC, 1, (Sidney Lanier High School); Madrigals, 1, (Paris American High School); Debate, 1; French, 2; (Mount Vernon High School) Sports: Soccer, Goalie, 1, (Paris American High School) Wrestling, 1, (Mount Vernon High School).

METTS, VIVIAN ELAINE. Activities: Art Club, 2, Future Homemakers of America, 1.

MEWSHAW, MARY KATHLEEN, Transferred from Pallotti High School, Laurel, Maryland. **Activities:** German Club, 4, Secretary, 2; Math Club, 2; Student Council Representative, 1; Librarian, 1; (Pallotti High School). French Club, 2; Thespian Society, 2; Secretary, 1; International Relations Club, 1; Senior Honor Society, 2; **Special Honors:** Letter in Dramatics; Senior Honor Society; Merit Roll; Honor Roll.

MISEKOW, ARLENE, Transferred from Gar-Field High School, Woodbridge, Virginia. **Activities:** Girls' Athletic Association, 1, Secretary-Treasurer; Chorus, 2; Basketball, 1, Varsity; Track, 1; (Baumnolder American High School, Germany). Beta Club, 1; Softball, 1; (Gar-Field High School). **Special Honors:** Most Well Liked Girl of Sophomore Class.

MITCHELL, CHARLES DAVID, "Dave."

MITCHELL, DONNA SUE, Activities: Pep Club, 2; Latin Club, 1; Student Cooperative Association Representative, 1; Alternate, ; Spanish Club, 1; Homecoming Committee, 2.

MITCHELL, MARJA ANN, Transferred from Norfolk, Virginia. Spanish Club, 3; Drill Team, 1; Pep Club, 1; Student Cooperative Association Representative, 1; International Relations Club, 1; Girls' Chorus, 2. **Special Honors:** Letter in Chorus.

MONTI, CAROLYN ELIZABETH, Activities: Junior Varsity Hockey, 1; Varsity Hockey, 1; Junior Varsity Softball, 1; Freshman Girls' Chorus, 1; Advanced Girls' Chorus, 1; Select Girls' Chorus, 1; **Special Honors:** Honorable Mention — State Latin Tournament; Varsity Hockey Letter; Choral Letter; 2 Bars.

MOODY, JACK SHELDON, Activities: Golf, 1.

MOQUIN, SANDRA LEE, "Sandy." **Activities:** French Club, 3; Art Club, 4; International Relations, 1; Pep Club, 1.

MORALES, OLGA MONSERRATE, Activities: Drill Team, 1; **Special Honors:** Honor Roll.

MORGAN, NANCY DEAN, Nancalk, Transferred from General H. H. Arnold High School, Wiesbaden, Germany. **Activities:** German Club, Vice-President, Bridge and Chess Club, 1; Girls' Athletic Association, 1; (H. H. Arnold High School) Junior American Red Cross, 2; (H. H. Arnold High School); American Field Service Club or Foreign Exchange Club, 2; Junior Class Compact 1; Sports: Swim Team 1; (H. H. Arnold High School).

MORNINGSTAR, DARLENE KAYE, Transferred from Groveton High School, Alexandria, Virginia, **Activities:** Future Homemakers of America, 2 (Groveton) Student Cooperative Association, Representative, 1; (Munich American High School, Germany, Ski Club, 1; (Munich American High School) Pep Club, 1; (Munich American High School).

MORTON, DAVID CHARLES "Dave" Transferred from Orleans High School, Orleans, France; Washington-Lee High School, Arlington, Virginia; **Activities:** Yearbook Photographer, 1; (Orleans High School), Franco-American, 1; (Orleans High School) Audio-Visual Aid, 1; (Orleans High School) Choral, 2; (Orleans High School) **Sports:** Soccer, Center Right Wing, 1; (Orleans High School).

MOUDY, LARRY CURTIS, Activities: Band, 4; Concert Choir, 1; **Special Honors:** Band and Chorus letters.

MULEEN, KATHERINE LYNN "Kathy" **Activities:** F.H.A. reporter, 1; International Relations, 1; Pep Club, 1; Girls' Athletic Association, 1. **Special Honors:** Student Cooperative Association, representative, 1.

MULLEN, MARSHA LEIGH, Transferred from Montgomery, Alabama. **Activities:** French Club, 4; International Relations Club, 4; (Mount Vernon High School); Latin Club, 2; (Sidney Lanier, Montgomery, Alabama); Latin Club, 2; P.A.S.S., 1; (Madison Junior High, Tampa, Florida). **Special Honors:** Student Council Representative, 2, Principal's Honor Roll; Basketball Play Day (Sidney Lanier, Montgomery, Alabama).

MULLINS, PATRICIA JEAN, "Pat." Transferred from Hillcrest High School and Rogers High School. **Activities:** Latin Club, 2; (Hilcrest High School and Rogers High School). French Club, 2; (Rogers High School and Mount Vernon High School). Pep Club, 2; basketball, guard, 1; (Hillcrest High School). Drill team, 1. **Special Honors:** "Miss Freshman," Treasurer, Freshman Class; (Hillcrest High School).

MULLIN, QUENTIN JOANICE, "Q." transferred from Groveton High School. **Activities:** Future Homemakers of America, 2; Future Teachers of America, 2; Pep Club, 2; (Groveton High School).

MUMFORD, KENNETH RICHARD JR. "Dick." **Activities:** Student Cooperative Association, representative, 1; Band, 3; Bus Driver, 2.

MURPHY, JOHN PATRICK, "Jack." transferred from St. Joseph's, Lowell, Massachusetts. **Activities:** Latin Club, 1; Chess and Bridge Club, 1; Debate Club, 1. **Special Honors:** Distinguished Participants Award in field of debate presented by University of Virginia.

MURPHY, MICHAEL LAWRENCE, "Mike," **Activities:** Spanish Club, 1; Distributive Education, Vice President, 1; Football, Guard 3.

NANCE, DUDLEY KENNETH.

NASE, PHILIP ROY, "Phil." **Activities:** Key Club, 3 Spanish Club, 2; Letterman's Club, 1; Junior Varsity Football, End, 1; Varsity Football End, 2; Junior Varsity Basketball, Forward, 2; Junior Varsity Baseball, Pitcher, 2; Varsity Track, 1 mile; ½ mile, 2. **Special Honors:** Lettered 2 years: Varsity Football; 1 year Junior Varsity; lettered 1 year Junior Varsity Baseball; lettered 1 year Junior Varsity Basketball (American Legion) Boys' State.

NEDOROLIK, THOMAS FRANCIS, transferred from Suitland Senior High School, Suitland, Maryland. **Activities:** Indoor Track, Sprinter 100 yard, 221 yard, 1.

NELSON, CARL BERNARD, JR. "Skipper." **Activities:** Debate Club, President 2; Newspaper, 1; Chess-Bridge Club, President, Treasurer, 2; French Honor Society, Vice-President, 2; Senior Council Representative, 1; Junior Honor Society, Vice-President, 2; French Club, 1. **Special Honors:** Parent Teachers Association Award for

Senior Directory

French III; Parent Teachers Association for English II; Parent Teachers Association Award for English III; Harvard Book Award; Academic Letters; Debate Letter.

NICELY, MARGARET LEE. Activities: Majorette Club, President, 1; Pep Club, Future Secretaries of America, 1; Majorettes, Head Majorette, 1,2.

NICHOLSON, CAROLYN MAY, "Boots." **Activities:** Future Homemakers of America, Treasurer, 4; Girls' Chorus, 1. **Special Honors:** Outstanding Girl Award for Future Homemakers of America; Co-Ed Correspondent fo Co-Ed Magazine for Home Economics Department; Junior Homemakers Degree; Student Cooperative Association, Alternate, 1; Chapter Homemaker's Degree; Future Homemakers of America Yearbook, 1.

NICHOLSON, MICHAEL ANTHONY, "Nick." Transferred from Saint Mary's High School, Saint Louis, Missouri. **Activities:** Football, End, 1; Track, 880, 1.

NIVEN, BERNARD JUNIOR. Transferred from Vicenza American High School, Vicenza, Italy. **Activities:** Chess Club, 1; Track, 2; Basketball, 1; (Vicenza High School). Distributive Education Club, 2.

NORMAN, RACHELLE BERNICE, "Tissy." **Activities:** Spanish Club, 1; Pep Club, 1; Future Secretaries of America, Vice President, President, 2; Freshman Girls' Chorus, 1; Advanced Girls' Chorus, 1; Mixed Chorus, 1; Chorus letter and two bars.

NORRIS, CAROLYN ANNETTE, "Cathie." **Activities:** Future Homemakers of America, 1; Bible Club, 2; (Mount Holly Seventh Day-Adventist School).

NORTH, JOHN EDWIN. Activities: Art Club, 1.

NORTH, KATHYLEEN DARDEN. "Kathy." Transferred from Quantico High School, MCS, Virginia. **Activities:** Guidance Club, 1; (Quantico High School). Pep Club, 1; International Relations Club, 1; Junior Honor Society, 1; (Quantico High School), Senior Honor Society, 2; (Quantico High School). Honorable mention — Wildlife Conservation Essay; Essay published in National Anthology of Essays.

NORTHEN, JOSEPH CLYDE, "Joe." **Activities:** Concert Choir, tenor, 3; Mount Vernon Barbershop Quartet, 1st tenor, 2; Bible Club, 1; Audio-Visual, 2; Track Team, 1. **Special Honors:** All-State Chorus, 2; All-Virginia Chorus, 1.

OGLE, HARVIE CAMILLE. Activities: Pep Club, 3; French Club, 2; Latin Club, 1; Choraleers, 3; Concert Choi, 3; Madrigals, 1; Freshman Girls' Chorus, 1; Tumbling Team, 1; Student Teacher in Physical Education, 1; Judo, 1; **Special Honors:** Chorus Letter and 2 bars; "South Pacific."

OHL, JAMES LAWRENCE HENRY. Transferred from Ankara High School, Ankara, Turkey. **Activities:** Keynote (Newspaper), 1; Photo Club, 1; (Ankara High School).

OLSEN, JOHN FRANKLIN. Activities: French Club, 2; Science Club, 1; Math Club, 2; Student Cooperative Association Representative, 1; Intermural Basketball, 2. **Special Honors:** Scholastic Letter, (2); Letter of Commendation, National Merit Scholarship Corporation; Chorus Letter, (3).

O'NEAL, JANIS EILEEN. Activities: Future Homemakers of America, 1; Pep Club, 1; Junior Varsity Hockey, Left Fullback, 2; Varsity Hockey, Left Fullback, 1. **Special Honors:** Junior Varsity Letter and Bar; Varsity Letter.

OSBORNE, ROBERT THOMAS, "Bobby." **Activities:** Biology Club, 1; Spanish Club, 1.

PACKARD, WILLIAM RICHARD, "Bill." Transferred from Westminster High School, Westminster, California. **Activities:** Men's Service, Vice President, 1; Latin Club, 2; Pep Club, 1; Speech and Debate Club, 1; National Forensic League, 1; Track Club, 2; Football, Linebacker, 1; Track, 440-High Jump, 4, (Westminster

Kermit Smith and Fairfax opponent jump for ball during scrimmage.

High School). **Special Honors:** Senior Class President, Westminster High School.

PADGETT, DELORIS LEE, "Dee." **Activities:** Thespian Society, 2; Spanish Club, 1; Pep Club, 1. **Special Honors:** "Curious Savage" and "South Pacific."

PADGETT, WILLIAM EALIE JUNIOR, "Bill." **Activities:** Key Club, 1; Letterman's Club, 1; Eighth grade Football, 1; Freshman Football, 1; Varsity Football, Tackle, 3; Track, 1; Wrestling, 3. **Special Honors:** Industrial Arts Award, Football Letter.

PAGNELLA, WILLIAM JOSEPH, "Bill." **Activities:** Fairfax County School Bus Driver, Varsity Football, Tackle, 1; Wrestling, 1. **Special Honors:** First Place Physics Award; Honorable Mention in Washington Area Science Fairs; The Washington Junior Academy of Sciences Certificate Award; Fairfax County School Board, Safe Driving, School Bus.

PALMER, MARGARET ANN, "Peggy." Transferred from 1000 School Avenue, Panama City, Florida. **Activities:** Spanish Club; Pep Club, 1; (Connally High); Civics Club, 2; Newspaper, Fashion Editor, 2; (Rutherford High); Student Council, Treasurer (1),2; International Relations Club, 1; Bridge Club, 1; Chess Club, 1; Cheerleader, Co-Captain, Captain, Honorary Captain, 3. **Special Honors:** Most Popular in Who's Who, Co-Captain Powderpuff Football team, Valentine Queen, Class Beauty, Youth of the Week, Semi-Finalist in "Miss Flame" Contest, Alternate Candidate to Girls' State, Finalist in "Miss R. H. S." Contest.

PARKIN, CHERYL MacDONALD. Transferred from Groveton High School, Alexandria, Virginia. **Activities:** Latin Club, 2; Chorus, 1; Varsity Basketball, 1; Junior Varsity Hockey, 1; (Groveton High School). Chess Club, 1; Varsity Hockey, 2. **Special Honors:** Two Varsity Awards in Hockey.

PARTON, DOROTHY FAYE. Activities: Future Secretaries of America, 1; Color Guard, 2.

PELLEY, MARSHA BETH. Transferred from Nile C. Kinnick High School, Yokohama, Japan. **Activities:** Red Cross, Counselor, 2; Chess Club, 1; Glee Club, 1; Latin Club, 1; Track Team, 1; Cheerleader Varsity, 2; (Nile C. Kennick High School), Spanish Club, Secretary, 1; Junior Varsity Cheerleader, 1. **Special Honors:** Princess of Football Banquet; Fourth Place Diving Tournament; Glee Club Letters; (Nile C. Kinnick High School).

PERRIN, BETTY LYNN, "Lindy." Transferred from Camp Lejeune High School. **Activities:** French Club, 2; Latin Club, 1; Glee Club, 2; Student Council, 1; Dramatics Club, 1; Cheerleader, 1; (Camp Lejeune High School). Latin Club, 1; Cheerleader, 1. **Special Honors:** Senior Honor Society Member.

PETITT, CAROLYN ANN. Activities: Keyettes, Treasurer, 3; Student Cooperative Association, Representative and Alternate, 2; Yearbook, 1; Pepclub, 3; Senior Compact Staff, 1; Secretary of Publications for Senior Class; Concert Choir, 3; Choraleers, 3; Bible Club, Corresponding Secretary and Vice President, 2; **Special Honors:** All-State Chorus Alternate, 1; Homecoming Princess, 2; Miss Mount Vernon's Court, 1; Twirp Dance Princess, Freshman Class; Chorus Letter — 3 bars.

PHELPS, SANDRA LEE, "Sandy." Transferred from Seoul American High School, Seoul, Korea. **Activities:** Spanish Club, Vice President, 4; Keyettes Club, 2; Spanish Honor Society, 2; Senior Honor Society, 2; International Relations, 1; Activity Council, 1; Freshman Class, Treasurer, 1; (Seoul American High School). Senior Class Newspaper, 1; Student Cooperative Association, 1; **Special Honors:** Speech Award, 1; (Seoul American High School). Academic Letter.

PHILLIPS, MARGARET JANE, "Margo."

POOLE, GARLAND PHILLIP, "Phil." **Activities:** Demolay, 2; Band, 3; Track, 1; **Special Honors.** Alternate to Boys' State.

PRICE, DOROTHY LEE, "Dotty." **Activities:** Future Homemakers of America, 1; Pep Club, 1.

PRICE, JAMES DOUGLAS, JR., "Jim." **Activities:** Distributive Education Club 1, 1.

PRICE, LEE GREGORY, "Greg." **Activities:** Drama I, 1; Chorus, 1; Swimming Team, 1 (Yamato High School).

PRITCHETT, JOHN DAVID. Special Honors. Student Cooperative Association.

PUGH, PATRICIA ANN, "Patty." **Activities:** Drill Team, 2; Student Cooperative Association Representative, 2; Student Cooperative Association Alternate, 1; Future Homemakers of America, 2; Pep Club, 2; Spanish Club, 1.

PURCELL, DONALD WAYNE, "Don." **Activities:** French Club, 1; Junior Class Compact, Reporter, 1; Concert Choir, 1; Science Club, Treasurer, 1; Cadeceus Club, Vice President, 1; Student Co-operative Association, Representative, 2; Guitar Club, 1; Bus Driver, 1; Band, 1; Wrestling, 3; Track, 2. **Special Honors:** Member National Thepian Society, Boys' State, Letter in Drama, Band.

PUTNAM, PATRICIA ANN, "Pat," transferred from Narimasu High School, Tokyo, Japan. **Activities:** Pep Club, Chairman of Banners Committee, 3; Historian Society, 1; Girls' Athletic Secretary, 2; Junior Red Cross, 4; Future Homemakers of America, Secretary, 2; National Honor Society, 3; Junior Honor Society, 1; Church Christmas Choir, 1; International Relations Club, 1; Intramural soccer, 1. **Special Honors:** Academic Certificate, N.E.D.T. Award.

QUATTLEBAUM, SARA JEAN. Activities: Pep Club, 2; Choraleers, 2; Concert Choir, 2; Freshman Girls' Chorus, 1; Advanced Girls' Chorus, 1; Madrigals, 1; Junior Class Compact, 1. **Special Honors:** Choral Letter, Choral Bar, South Pacific.

RAFTERY, JOHN HOBART. Activities: Track, 1; Basketball, Freshman, 1.

RANSOM, HEATHER MARY. Activities: French Club, 1; Volleyball, Back, 1; Basketball, Guard, 1. **Special Honors:** Choral Letter and Bar, 2.

RATHBONE, LOIS ANN. Activities: Future Homemakers of America, 4; Future Nurses of America, 1; Pep Club, 1; Future Secretaries of America, 2; Basketball, Guard, 1.

RAY, BARBARA JEAN. Activities: Junior Science Club, Vice President, 1; Art Club, 1; Pep Club, 2; Latin Club, 1; French Club, 1; Field Hockey, Right Halfback, 1; Intramural Volleyball and Tumbling, 1.

READ, FRANCES ELIZABETH, "Francie." Transferred from Quantico High School, Quantico, Virginia. **Activities:** Pep Club, 2; Student Co-operative Association, Representative, Chaplain, 3; (Quantico High School) Art Club, 1; Drill Team, 1. **Special Honors:** Award for Versatility and particular talent in fine arts (Quantico High School).

READYHOUGH, DAVID.

RESCH, VIRGINIA ANN, "Ginger." Transferred from Francis Hammond High School, Alexandria, Virginia. **Activities:** Glee Club, 2; Catholic Youth Organization, 3; Junior Varsity Basketball, Forward, 1; (Roanoke Catholic).

REYNERTSON, KAREN LEE. Transferred from San Dieguito High School, Encinitas, California. **Activities:** Girls' Athletic Association, Activity Manager, Treasurer, 1; Sophomore Class Representative, 1; Pep Club, Secretary, 1. (Dieguito High School). Future Teachers of America, Delegate for State Convention, 1; Junior Varsity Hockey, Center, 1; Junior Varsity Softball, third base, 1; Varsity Hockey, Wing, 1; Varsity Softball, Second base, 1; Varsity Manager of Basketball, 1; Pep Club. **Special Honors:** Varsity Hockey Letter; Junior Varsity and Softball Awards.

RICHARDSON, JANET KATHERINE, "Jan." **Activities:** Future Nurses of America, 1; Spanish Club, 2; Color Guard, 1; Junior Varsity Hockey, Left Wing, 1; Freshman Chorus, 1; Advanced Girls' Chorus, 1; Mixed Chorus, 2. **Special Honors:** Chorus Letter and two bars.

RIOS, NANCY LEA. Activities: Pep Club, 2; Spanish Club, 2; Student Cooperative Association, alternate, 2; Girls' Chorus, 3; Tumbling, 1. **Special Honors:** "South Pacific" Production Staff.

Senior Directory

ROBBINS, OLIVER LEROY, JUNIOR, "Roy." Transferred from Balboa High School, Balboa, Canal Zone. **Special Honors:** Regional Science Fair, 1962.

RODGERS, JUDY ANN.

ROPER, GEORGE MANN. Transferred fom Beebe High School, Beebe, Arkansas. **Activities:** Pep Club, 1; Football, center, 1; Track, Mile Relay, 1. (Beebe High School).

ROSENBERRY, JOHN ROBERT. Transferred from Melbourne High School, Melbourne Florida. **Activities:** Distributive Education Club of America, 1.

ROSENTHAL, FREDERICK WARREN. Activities: Mixed Chorus, 3; Debate Club, 2.

ROTHMAN, DAVID HART. Activities: French Club, 2; International Relations, 3; Photography Club, 2; Newspaper, 1. **Special Honors:** Second place sophomore history award.

ROUNSLEY, DONALD LYNN, "Don." **Activities:** None.

ROWELL, RICHARD GEROW, "Rick." Transferred fom Groveton High School, Alexandria, Virginia. **Activities:** Spanish Club, 1; Eighth Grade Football, Quarter Back, 1; Junior Varsity, Football, Quarterback, 1; Junior Varsity Baseball, Pitcher, 2. **Special Honors:** Certificate in Junior Varsity Football.

SADDLER, JAMES DELRAY. Activities: Future Secretaries of America, Historian, 1.

SAMS, SHARON SUZANNE, "Sherry." **Activities:** Spanish Club, 1; Future Homemakers of America, 1; Future Secretaries of America, 1; Pep Club, 2. **Special Honors:** Chorus Letter and two bars.

SANDS, STANLEY WAYNE, "Stan." Transferred from Augusta Military Academy, Fort DeFiance, Virginia. **Activities:** None. **Special Honors:** Honor Roll Privilege List; Marksman 0-3 Rifle.

SANLUIS, GRACE VICTORY, "Kellie." Transferred from Orleans American High School, Orleans, France. **Activities:** Pep Club, 2; Franco-American Club, 1; Girls' Athletic Association, 1; Majoretter Club, 1. (Orleans American High School) Jazz Club, 1; Student Co-operative Association, Alternate, 1.

SATTERWHITE, ALBERT WHITE, "Butch." Transferred from J.E.B. Stuart High School, Fairfax County, Virginia. **Activities:** Science Club, 1.

SAUNDERS, LOCKEY ANN. Activities: Pep Club, 2; Latin Club, 1; Future Homemakers of America, 1. **Special Honors:** Thespian Society, 2; Student Co-operative Association Representative, 1; SOUTH PACIFIC, MATCHMAKER, LUTE SONG, NIGHT OF JANUARY 16th, SORRY WRONG NUMBER.

SAVAGE, JOHN BRAIDWOOD. Activities: Guitar Club, 1; Chess Club, 1, International Relations Club, 1; Intramural Basketball, 2.

SCHLIE, BEVERLY ANN. Activities: Future Homemakers of America, 2; Spanish Club, 2.

SCHUMMERS, JOHN HERMAN. Transferred from James Madison High School. **Activities:** Spanish Club, 1; Basketball, Manager, 2; Track, Manager, 1. (James Madison High School). Bridge Club, 1. **Special Honors.** National Honor Society Vice President, 2; Spanish Honor Society, 2; Student Co-operative Association Representative, 1; National Merit Semi-finalist; Parent Teachers Association Award for Achievement (Chemistry); Parent Teachers Association Award for Achievement (Physics); Academic Letter, 2.

SCOTT, BARBARA LEE, "Babs." Transferred from Bad Kreuznach American High School, Bad Kreuznach, Germany. **Activities:** Red Cross, 1; Drama Club, 3; Pep Club, 3; Yearbook, Assistant Editor, 3; Girls' Athletic Association, 2; Varsity Cheerleading,

Varsity cheerleaders start Hammond game off with a cheer.

3. (Bad Kreuznach High School). Distributive Education Club, Treasurer, 2.

SCURICH, SUSAN MARIE. Activities: French Club, 2; Girls' Chorus, 1; Advanced Girls' Chorus, 1; Select Girls' Chorus, 1. **Special Honors:** Choral Letter.

SEABLOM, LINDA BETH. Activities: Freshman Girls' Chorus, 1; Advanced Girls' Chorus, 1; Mixed Chorus, 1; Homeroom Representative for Student Cooperative Association, 1. **Special Honors:** Letter in Chorus; Two Bars in Chorus.

SEWELL, KATHLEEN SUSAN, "Kathie." Transferred from Dwight L. Barnes High School, Dayton, Ohio. **Activities:** Future Teachers of America, Pianist, 1; Pep Club, Secretary, 1, (Dwight L. Barnes High School); Freshman Girls' Chorus, 1; Advanced Girls' Chorus, 1; Select Girls' Chorus, Accompanist, 2; Mixed Chorus, Accompanist, 2; Hockey Team, Center, 1, (Dwight L. Barnes High School). **Special Honors:** Queen of Twirp Dance, 1963; Played piano for Fashion Show, 1962.

SEXTON, ANITA EILEEN. Transferred from Waynesville High School, Waynesville, Missouri. **Activities:** Band, 2, (Waynesville High School); International Relations Club, 1, (Waynesville High School); International Relations Club, 1.

SHAFER, JOHN WAYNE. Activities: Letterman's Club, 1; Band, 4, Quarter Master, Lieutenant, 4; Student Cooperative Association Representative, 2; Senior Class Council, 1; Pep Club, 1; Junior Varsity Baseball, Pitcher, 1; Varsity Baseball, Pitcher and Second Baseman, 2; Junior Varsity Basketball, Guard, 2; Varsity Basketball, 1. **Special Honors:** Letter in Junior Varsity Basketball, Junior Varsity Basketball, 2, and Varsity Baseball.

SHAW, CLIFFORD DALE, "Cliff." Transferred from James Barry Robinson High School, Norfolk, Virginia. **Activities:** Monogram Club, 2 (James Barry Robinson High School); Football, Fullback, 2, (James Barry Robinson High School); Basketball, Forward, 2, (James Barry Robinson High School). **Special Honors:** Monogram Citation for Athletics Club, Monogram Letter Award for Basketball.

SHECKART, JANE MARIE. Activities: Basketball, Guard, 1; Softball, Center Fielder, 1. **Special Honors:** Best Achievement in Physical Education, 1962-1963, Varsity Letter for Basketball and Softball.

SHEFLETT, GEORGE CODY. Activities: Mixed Chorus, 2; Concert Choir, 3; Modrigols, 1; Barber Shop Quartet, 2; Science Club, 1; Freshman Football, Lineman, 1.

SHEPHERD, JANET ANN. Activities: Keyette Club, 3; French Club, 1; Drill Team, 1! Chorus, 3; Pep Club, 1. **Special Honors:** French Honor Society, 2.

SIMPSON, PHILLIP LEE, "Phil."

SIMPSON, ROBERT BRUCE. Transferred from Fayetteville Senior High School, Fayetteville, North Carolina; and Washington and Lee High School, Arlington, Virginia. **Activities:** Key Club, 1 (Washington and Lee High School); Key Club, 2; Spanish Club, 1; Contributor to Literary Magazine, 1. **Sports:** Intramural Football, 2; Football, 2 (Fayetteville High School); Intramural Soccer, 1; Intramural Wrestling, 1 (Washington and Lee); Football, 1. **Special Honors:** Freshman Class Representative.

SHIPMAN, MARY CATHERINE. Activities: Keyettes, 2; French Club, 1; Debate Club, 1; Future Teachers of America, 1. **Sports:** Junior Varsity Hockey, Center Halfback, 2; Junior Varsity Basketball, 1. **Special Honors:** Junior Honor Society, 1; Senior Honor Society, 1.

SIMMONS, NETTA GAY, "Netta." **Activities:** Future Homemakers of America, 4; Future Homemakers of America Junior Chapter and Chapter Degrees.

SIVAK, ANDREW, JUNIOR, "Andy." **Activities:** Ninth Grade Football, Fullback, 1; Junior Varsity Football, Fullback, 1; Varsity Football, Fullback and Linebacker, 1; Varsity Track, 1; **Special Honors:** Ninth Grade Football Most Valuable Player; Junior Varsity Football Letter; Varsity Track Letter.

SMITH, BEVERLY JANE. Activities: Spanish Club, 1; **Special Honors:** Girls' Chorus Letter.

SMITH, CRAIG SERGENT. Transferred from Hampton High School, Hampton, Virginia.

SMITH, JEANNE LOUISE. Activities: Spanish Club, 1; Art Club, 1 Tumbling (intramural) 1.

SMITH, KENNETH LEE, "Ken."

SMITH, KERMIT COWLES. Transferred from Hompton High School, Hampton, Virginia. **Activities:** Key Club, 2; Varsity Club, 2. **Special Honors:** Varsity Basketball Letter.

SMITH, WILLIAM FRANKLIN. Transferred from Castle Heights Military Academy, Lebanon, Tennessee. **Activities:** Newspaper, writer, 3; Heights Christian Fellowship (Castle Heights Military Academy). French Club, Vice President, 1; Biology Club, 1; (Rapid City High School). Soccer, Half-Back, 1; Track, Miler, 1; Football, Half-back, 1; (Castle Heights Military Academy). **Special Honors:** Red Key Honor Society; Top 10 per cent in Junior Class; Science Fair Award.

SMOKE, WILLIAM ARTHUR, "Bill." **Activities:** Basketball, Forward, 1; Basketball, forward, 1.

SNYDER, JERRY GLENN. Transferred from Annandale High School, Annandale, Virginia. **Activities:** Newspaper, Editor and Reporter, 1; Bridge and Chess, 1; Student Cooperative Association, Representative, 1; Junior Class Council, Representative, 1; Concert Choir, 4; Bowling, Team Captain, 1. **Special Honors:** National Junior Honor Society; Lettered in Choral Department, 3; "South Pacific."

SOMERVILLE, FRANK MICHAEL. Activities: Pep Club, 1; Key Club, 2; Newspaper Staff, Cartoonist, 2; Intramural Basketball, Guard, 4; Freshman Basketball, Guard, 1; Junior Varsity Basketball, Guard, 1. **Special Honors:** Sophomore Class Council; Junior Class Vice President; Student Cooperative Association Representative, 1.

SPELLMAN, JOE JOHN. Transferred From Saint John Vianney, Richmond, Virginia. **Activities:** French Club, 1; **Special Honors:** Letter of Commendation for National Merit Scholarship Test.

STEIN, VIRGINIA ANN, "Ginny." **Activities:** V.O.T., 1; Pep Club, 2; Future Secretaries Of America, 1; Freshman Girls' Chorus, 1; Mixed Chorus, 1; Select Girls' Chorus, 1. **Special Honors:** Choral Letter; Two Choral Bars.

STEVENS, ROBERT LLOYD, "Bob." Transferred from Zama High School, Camp Zama, Japan. **Activities:** Spanish Club, 2; (Zama High School); Photo Club, 1; Letterman's Club, 1; Junior Varsity Basketball, 1; (Zama High School), Varsity Track, 1; (Zama High School), Varsity Golf, 3; Varsity Tennis, 1; (Zama High School).

STEWART, CAMERON RIDLEY, "Grid." **Activities:** Junior Honor Society, Treasurer, 3; Senor Honor Society, Absentee, 1; French Honor Society, Absentee, 2; Band, 5; Bus Driver, 1; **Special Honors:** Freshman English Award; National Merit Scholarship-semi-finalist.

STEWART, PETER JEREMY, "Jerry." Transferred fom Groveton High School, Groveton, Virginia. **Activities:** Letterman's Club, 1; Latin Club, 2; Science Club, 2; (Groveton High School). Varsity Football, Guard Wing, 1; Varsity Track, 3. **Special Honors:** Varsity letter in Football.

STEWART, RICHARD FRANK, "Frank." Transferred from Riverside Polytechnic High, Riverside, California. **Activities:** Letterman's Club, 2; Hi-Y, President, 1; (Riverside Poly). Baseball, Catcher, 1; Track, Sprints, 3; Football, Back, 3; Basketball, Guard, 1; (Riverside Poly). Letterman's Club, 1; Track, Sprints, 1; Football, Back, 1. **Special Honors:** Student Body President, 1; Class President Sophomore Class, Letterman, 3.

STIREWART, THOMAS EARL, "Tom." **Activities:** Letterman's Club, 1; Varsity Wrestling, 120 pound class, 3. **Special Honors:** Three Varsity Letters in Wrestling.

STOWELL, ALAN MOORE.

STRANDTMAN, LAURA ANN. Transferred from Punahou High School, Honolulu, Hawaii. **Activities:** Speech Club, 1; Go Club, 1; Carnival Booth Co-Chairman; (Punahou, Hawaii).

STRATTOW, BONNIE ARDITH. Transferred from Munich High School, Munich, Germany. Yearbook, 1; (Verdun, France) Chorus, 2, (Toul, France, Verdun, France, Munich, Germany); Newspaper, 2, (Toul, France and Munich, Germany); Chorus, 1, (Mount

Senior Directory

Vernon) Sports: Golf, 1, (Verdun, France). **Special Honors:** Secretary Treasurer of Girls' Dormitory, 1, (Munich, Germany).

STRICKLER, MARGARET LEE, "Margo." Transferred from Radford High School, Honolulu, Hawaii. **Activities:** Drill Team, 2, Squad Leader, 1; Spanish Club, 2; Pep Club, 1; (Mount Vernon High School); Girls' Athletic Association, 1; (Radford High School).

SULLIVAN, PATRICIA JEAN, "Pat." Transferred from American International School, Vienna, Austria. **Activities:** Pep Club, 1, (Arnold High School, Wiesbaden, Germany), German-American, 1; Drill Team, Class Representative, 1; (Arnold High School); Service Squad, 1, (American International School).

SULLIVAN, WESLEY EARL, "Wes." **Activities:** Letterman's Club, 1; Varsity Football, Tackle, Linebacker, 2; Junior Varsity Football, Tackle, 1; Freshman Football, Tackle, 1; Track, Shotput, 3; **Special Honors:** Varsity Football Letter, 2.

SUTHERLAND, STEPHEN ERIC, "Steve." Transferred from Norview High School, Norfolk, Virginia. **Activities:** History Club, 1; Biology Club, 2; (Pensacola High School); Key Club, 2; International Relations Club, 1; Junior Varsity Football, 2; (Pensacola High School); **Special Honors:** Academic Certificate, (Norview High School).

SWARTZ, HARRY WILLIAM JUNIOR, "Bill." **Activities:** Spanish Club, 1; Intramural Bowling, 1.

SWEARINGEN, MARY KATHERINE. **Activities:** Future Secretaries of America, 1; Freshman Girls' Chorus; Pep Club, 1; Vocational Office Training.

SWITZER, KAREEN. Transferred fom Camp Zama American High School, Camp Zama, Japan. **Activities:** Rifle Club, 1; Chorus, 1; Pep Club, 1; French Club, 1; (Zama High School); Pep Club, 1.

SWITZER, SHIRLEY JEAN. Transferred from Zama American High School. **Activities:** Girls' Athletic Association, 1; Chorus, 2; Pep Club, 3; Rifle Club, Secretary, 1; National Honor Society, 2; French Club, 2; Drama Club, 1. **Special Honors:** Third place in science fair, 1962; Chase Manhattan Bank Scholarship Award; Zama Parent Teachers Association Academic Letter Award for Physics.

TALLON, TRACY PATRICIA. "Trace." **Activities:** Spanish Club, 2; Foreign Exchange Club, Treasurer, 2; Junior Class Compact, 1; Mixed Chorus, 2; McLean Leadership Conference; Magazine Sale Campaign Committee; Junior Class Float Committee; Senior Class Float Committee. **Special Honors:** Junior Class Representative; Student Co-operative Association Representative, 1; Student Co-operative Association Secretary of Communications, 1; Letter in Mixed Chorus.

TAPP, JAMES BUCKLEY, "Jim." Transferred from Sidney Lanier High School, Montgomery, Alabama. **Activities:** Honor Society, Letterman's Club, 1; Baseball, first base, 2; Football, end and safety, 1. **Special Honors:** Baseball letter; and Football letter.

TAYNTON, DIANE CAROL. Transferred from Hammond High School, Alexandria, Virginia. **Activities:** Future Nurses of America, 1; Future Homemakers of America, 1; Junior Red Cross Representative, 2; Volleyball, 1; (Hamond High School). Future Homemakers of America, Parliamentarian, 1; Student Co-operative Association Representative, 2. **Special Honors:** Honorable Mention Virginia Science Fair; Junior Class Cabinet; State Student Co-operative Association Representative; Yorktown Leadership Conference; High magazine salesman, 2.

THOMAS, JOHN MAY, "Tom." Transferred from Orleans High School, Orleans, France. **Activities:** Chess Club, 1; Wrestling, 1; (Orleans High School). Chess and Bridge Club, 1. **Special Honors:** Certificate of Achievement for English 1.

THOMPSON, HOWARD LEE. **Activities:** Mixed Chorus, 3; Concert Choir, 1; Madrigals, 1; Science Club, 1. **Special Honors:** Chorus Letter and two bars.

THOMPSON, SUSAN CAPERTON. **Activities:** Pep Club, 2; Latin Club, 1; French Club, 2; Drill Team, 1; Future Homemakers of America, 2; Student Council Representative, 1.

THONEN, ROBERT RICHARD. **Activities:** Manager of Student Coaperative Association Print Shop, 1; Drama Publicity Chairman, 1; Em Vee Hi Reporter, 1; Latin Club, 2; Bible Club, 2; Football, tackle, 2; Wrestling, 2; Track, 440; Bowling League, Captain, 1; Intermural Basketball, center, 1; Homecoming Float Committee. **Special Honors:** Male lead in "Stage Door"; National Thespian Society.

TOBIAS, CAROL LYNN. **Activities:** Pep Club, 1; Future Homemakers of America, 1.

TOMPKINS, FRANCES EILEEN, "Fran." **Activities:** Freshman Girls' Chorus Accompanist, 1; Advanced Girls' Chorus Accompanist, 1; **Special Honors of Awards:** Choraleers Accompanist, 3; Madrigals Singer, 1; Concert choir Accompanist, 3; Choral letter and 3 Bars; "South Pacific" Accompanist.

TREXLER, SARAH MUNROE, "Sally." Transferred from Coronado High School, Coronado, California. **Activities:** Girls' Athletic Association, 2; Booster Club, 3; Junior Red Cross 1: (Coronado High School). Drill Team, Squad Leader, 1. French Club, 1; International Relations, 1; Pep Club, 1; Girls' League, 3; Mixed Chorus, 1; **Special Honors:** Drill Team Letter.

TRINGALE, KARIN BRIGITTE. Transferred from Frankfurt Junior High School, Frankfurt, Germany. **Activities:** Girls' Athletic Association, Vice President, 1; (Frankfurt Junior High School). Future Teachers of America, 1; French Club, 1; German Club, President, 2; Basketball, J.V., 2; Softball, J.V., out field, 2. **Special Honors:** Basketball Letter, Most Athletic Girl 1960, Alternative to Girls' State, 1963.

TRUSLOW, MACK VAN. **Activities:** Debate, Vice President, 5; International Relations Club, 2, Vice President, 1; Chess, 1; Varsity Debate Squad, 3; Letter of Accommendation National Merit Scholarship; Outstanding Participant University of Virginia Conference on Public Affairs, 1962; Outstanding Debater Award, American History Award, Outstanding participant University of Virginia Conference on Public Affairs, 1963; Debate Letter, 1962.

TUCKER, NANCY MEREDITH. **Activities:** Em Vee Hi, 1 Reporter; Spanish Club, 4; Chess Club, 3; International Relations Club, 1; Junior Varsity and Varsity Hockey, 1, Co-Manager; "South Pacific" "Stage Door" Concert Choir, Madrigals, Choral Letter and 3 Bars, Chairman of Publicity for Choral Department, Literary Magazine Contributor.

TURNER, JEANNIE LOUISE. **Activities:** Distributive Education 2.

TYLER, MARTHA ANN, "Marty." Transferred from Vadenberg High School, Vandenberg Air orce Base, California. **Activities:** French Club, 1; International Relations Club, 1. Debate, 1; (Vandenberg High School).

URICK, JAMES JACKSON, "Jim."

VANCE, JONATHAN PETER, "Pete." **Activities:** Bowling Club, 1; Wrestling, Manager, 1.

VANCE, ROBERT DALE, "Bob." **Activities:** Audio Visual Aids, Assistant Director, 3; Audio Visual Aids, Operations Instructor, 2; Concert Band, 4; Recording Engineer, 3; Library Assistant, 1; Projectionist of: The Mouse that Roared, Pepe, Seven Brides for Seven Brothers, The Great Imposter. **Special Honors:** Second place Science Fair Award of Mount Vernon; Second place eleventh grade Engineering at Northern Virginia Regional Science Fair, Band letter and three bars.

VANDERGRIFF, MARY ALICE. **Activities:** Pep Club, 2; Future Homemakers of America, 1; Future Teachers of America, 1. **Special Honors:** Student Cooperative Association Representative, 1; Future Homemakers of America pin; Choral letters; Future Teachers of America.

VOGT, ROBERT AUGUST, JUNIOR, "Bob." Transferred from West Anchorage High School, Anchorage, Alaska. **Activities:** French Club, 1.

WAGLE, F. WILLIAM, "Bill." **Activities:** Junior Science Club, 2; Spanish Club, 1; International Relations Club, 1; Senior Science Club, 1; Wrestling, 1. **Special Honors:** First place in school Science Fair; Second place in Northern Virginia Science Fair.

Senior Directory

WAGNER, JEAN KAY. Activities: Pep Club, 4; Art Club, 1; Future Homemakers of America, 1; French Club, 4; International Relations Club, 1.

WARD, PATRICIA ANN, "Patsy." **Activities:** Future Homemakers of America, 2; Pep Club, 1; Majorette Club.

WARNER, DAVID LEE. "Dave." Transferred from Heidelberg, Germany. **Activities:** Chess Club, 1; Future Teachers of America, 1; Square Dance Club, 3, President; Math Club, 1; (Heidelberg); Bridge and Chess Club, 1; (Mount Vernon High School).

WATTS, GINGER KATHRYN. Transferred from Forest Park High School, Atlanta, Georgia. **Activities:** Y-Teens, 2; Tri-Hi-Y, 1; Drama Club, 2; Latin Club, 1; Spanish Club, 2; Red Cross Club, 1; (Forest Park High School) Spanish Club, 1; Future Teachers of America, 1. **Special Honors;** Drama Letter; Plays in: SORRY WRONG NUMBER, STAGE DOOR.

WATTS, STEPHEN LYNN, "Steve." **Activities:** Spanish Club, 2; Lettermens Club 1. Varsity Baseball, 2; Freshman Basketball, 1; Varsity Baseball Manager, 2.

WEIGEL, JULIE KATHLEEN. Activities: Hockey, 5; Softball, 1.

WERTZBERGER, CHRISTINE MARIE, "Chris." Transferred from Saint Vincent Central High School, Newport News, Virginia. **Activities:** Pep Club, 1; Glee Club, 2; (St. Vincent's High School) Future Homemakers of America, 1; Bridge Club, 1; Biology Club, 1. **Special Honors:** Palidan Jewel; Latinum Auxilium Certificate; National Poetry Contest Certificate.

WESTON, ALAN MICHAEL. Transferred from Waynesville High School, Waynesville, Missouri. **Activities:** Lettermen's Club, Executive Council, 1; Varsity Baseball, 1; (Waynesville High School) Junior Varsity Football, 1; Varsity Football, 2; Varsity Golf, 4. **Special Honors:** Most Improved Football Player; Most Outstanding Football Player; Golf, Team member of third place at State.

WHITE, RICHARD HAMMOND, "Dick." **Activities:** Key Club, 2; Lettermen's Club, 1; Football, 1; Track, 2; Wrestling, 1. **Special Honors:** Letter in Football; Student Cooperative Representative, 1.

WHITE, TERRY LEE. Activities: Latin Club, 2; Pep Club, 2; Guard and Tackle, 1; Baseball, Outfield, 2; (W. E. Stebbins) Letterman's Club, 1. **Special Honors:** Junior Varsity and Varsity Baseball Letters.

WHITECAR, LEONARD ROBERT, "Len." Transferred from Groveton High School and George Washington High School. **Activities:** Spanish Club, 1; Reserve Band, 2; (Groveton High School) Mock Trial Group, 1; (George Washington High School) Spanish Club, 1.

WHITELEY, RICHARD ALAN, "Dick." **Activities:** Spanish Club, 1; Key Club, 2; Freshman Basketball, 1; Junior Varsity Wrestling, 1. Concert Choir.

WHITSON, KATHRYN FLOYD, "Kitty." **Activities:** Spanish Club, 1; Future Homemakers of America, 1; International Relations Club, 2; Chorus and Choraleers, 5. **Special Honors:** Music Letter and Two Bars.

WILBOURNE, CHARLIE MARTIN. Transferred from Princess Anne High School, Lynnhaven, Virginia. **Activities:** Keyettes, 2; Sophomore Class Council, Secretary, 1; Future Nurses Club, 1; American Field Service, 1; Latin Club, 1.

WILLIAM, JACK WEAVER, "Bill." Transferred from Groveton High School, Alexandria, Virginia. **Activities:** Chess Club, 1; Bowling League, Team Captain, 2; Bridge Club, 2; Literary Magazine, Exchange Editor, 1; Intermural Football, Center, 1.

WILLIAMS, FRED GRANT. Debate Club, Treasurer, 2; International Relations Club, President, 3; Yearbook Staff, 1; Literary Magazine, Editor Assistant, 2; Basketball, Forward, 3; Track, 440, 1; Intermural Basketball, 4. **Special Honors:** Student Cooperative Association, Representative, 3; Sophomore Class Representative; Junior Class Representative; Debate and Discussion Award, 2.

WILLIAMS, GLEN EDWIN. Transferred from Jefferson Davis Junior High School, Hampton, Virginia and Wagner High School, Clark, Phillipines. **Activities:** Letterman's Club, 1; Biology Club, 1; Football, Guard and End, 1.

WILLIAMS, HARRY TREVOR. Activities: Spanish Club Vice President, 1; Men's Glee Club, 1; Newspaper Staff; Track, 2; Football, 2; Wrestling, 1; Swimming, 1. **Special Honors:** Outstanding History Student; Outstanding Military Student; Outstanding Cadet Award; Honor Roll; Military Proficiency.

WILLIAMSEN, KATHLEEN McKELL, "Kathy." **Activities:** Future Teachers of America, Secretary, 2, (Wakefield High School); Future Teachers of America, Vice President, 2, (Wakefield High School); Newspaper, Editor and third page editor and reporter, 3; Hockey, left wing, 1. **Special Honors.** Quill and Scroll Honor Society; Teen Correspondent to **Alexandria Gazette. Activities:** continued: Foreign Exchange Program, Vice-President and President, 2; Keyettes, 3; Junior Council Compact, Editor, 1; International Week Committee, Chairman, 1.

WILSON, SUSAN ANNE. Activities: Newspaper, Art Section, 2; Drill Team, squad leader, 3; Art Club, Secretary, 2; Keyette Club, 3; Pep Club, 1; French Club, 3; Future Homemakers of America, 1.

WILSON, TERRY LEE.

WOLFFER, LYNNE LEE. Activities: French Club, 1; Art Club, 2; International Relations Club, 2. **Special Honors:** Parent-Teacher Association Award for Art, 1962-1963.

WOODALL, SHAULA JEAN. Transferred from Point Loma High School, San Diego, California. **Activities:** Point Loma Horizon Club, Secretary, 3; Latin Club, 1; Big Sister, 1; Pep Club, 1 (Mount Vernon). **Special Honors:** Lead in play "Stage Door."

WRIGHT, SHARON LEE, "Sherry." **Activities:** Float Committee, 2; Chorus, 1; Junior Class Compact, 1; French Club, 2; Art Club, 2; Pep Club, 2; International Relations Club, 1.

YURCHIK, NICHOLAS BERNARD, "Nick." **Activities:** Letterman's Club, 1; Football, 2; Junior Varsity Football, Fullback & Linebacker, 1; Varsity Football, Fullback & Linebacker, 1; Basketball, Guard, 1; Baseball, catcher, 1; Junior Varsity Baseball, catcher, 1; Varsity Baseball, catcher, 1. **Special Awards:** Athletic Letter; Most Improved Player Trophy, 1963 Football Team.

ZIEGFELD, PATRICIA GENE. Activities: Advanced Girls' Chorus, 3; Pep Club, 1.

President Barbara Baran addresses the student body after having officiated at the induction of new members.

Class Snaps

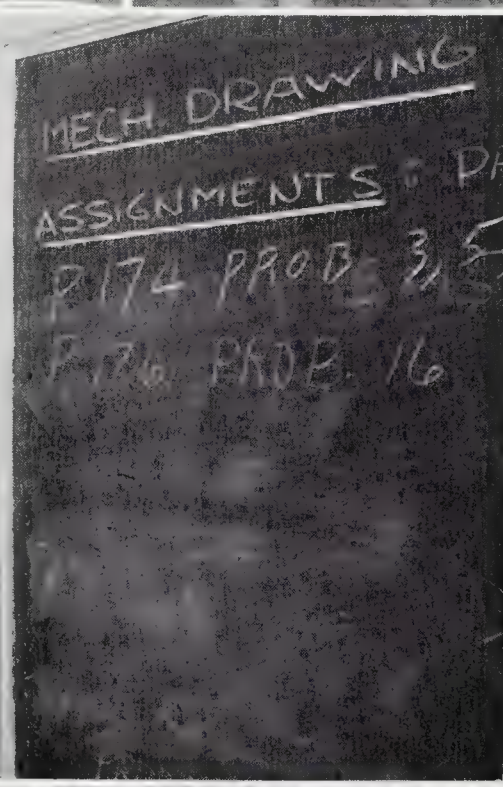

Stage Door

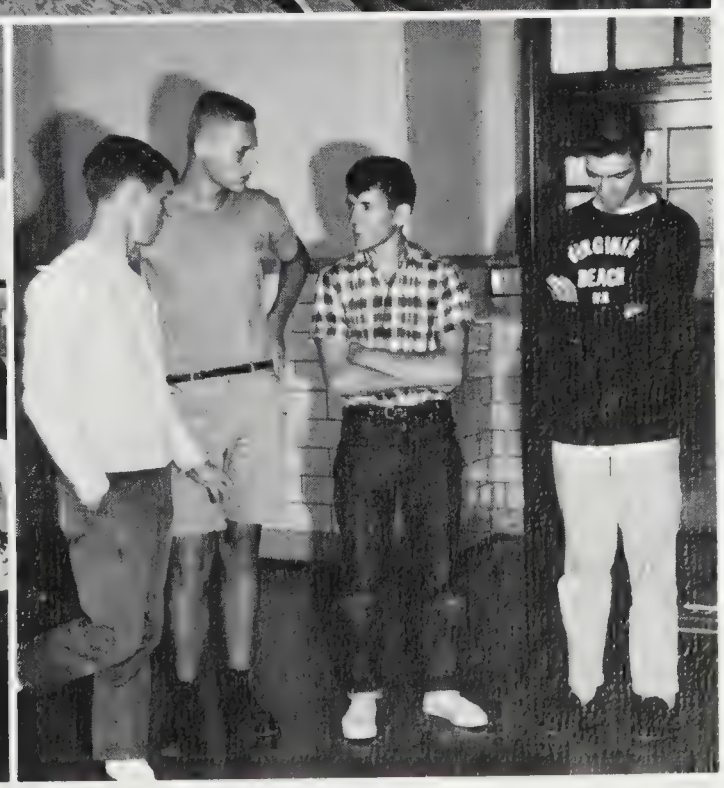
VIRGINIA
BEACH

The Class of 1965

Junior Class Officers, **SITTING,** left to right: Bob St. Onge, Vice President; and Nikki Looft, Secretary- Treasurer. **STANDING:** Bill Taylor, President.

Linda Adams
Marie Adams
Thomas Adinaro
Nadia Ammer
Elena Amore

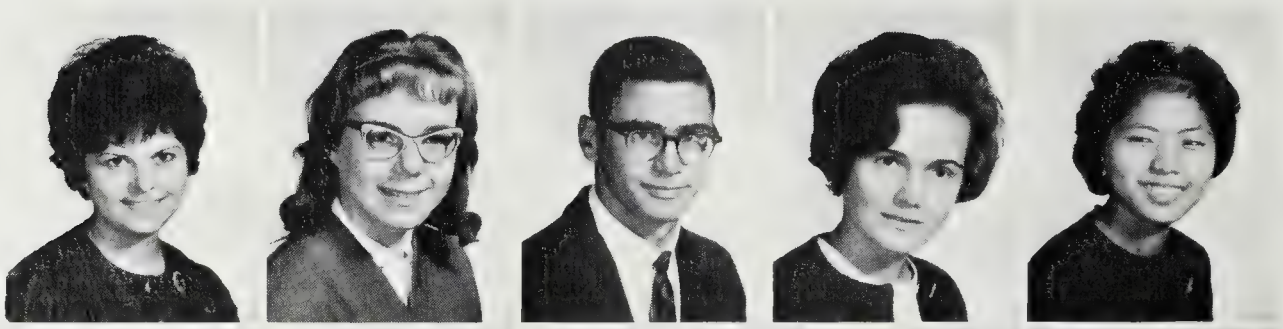

Fiorenza Anderson
Judith Armstrong
Evert Arnett
Joanne Arnett
Carl Bailey

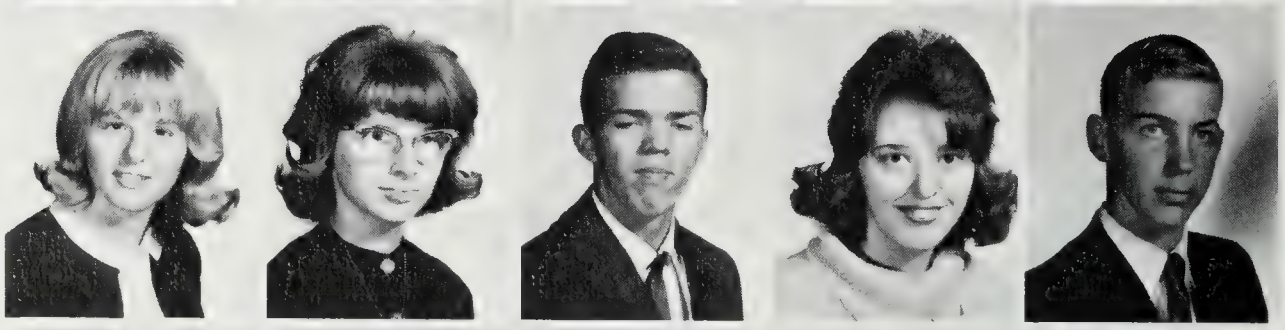

Denise Bailey
Constance Baird
Bruce Baker
Jeanette Ballew
Lynn Balough

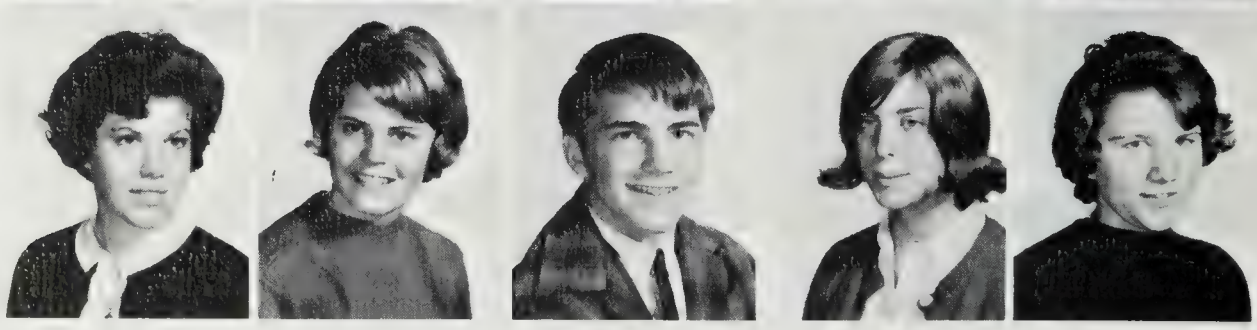

Condance Barry
Dorothy Beavers
Milton Bennett
Robert Berry
Ethel Bibber

Stephen Bobyak
James Bradley
Cheryl Bradshaw
Robert Brown
Gerald Bruger

Eva Bures
Susan Burnes
Carol Campbell
William Campbell
Stanley Cancilla

Andrew Carey
James Carlin
Marcia Sue Case
Donna Cason
Iris Chamberlain

Miss Lapsley presents Mary K. Thompson with a carnation on her induction into the Senior Honor Society.

Leon Cheek
Donna Ciccone

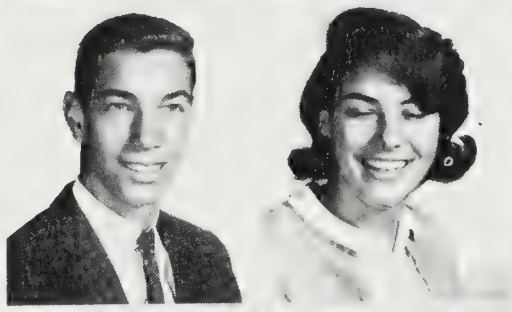

Dena Cipolla
Donald Clarke

Janice Cleveland
Robert Cline

But Not in Spirit

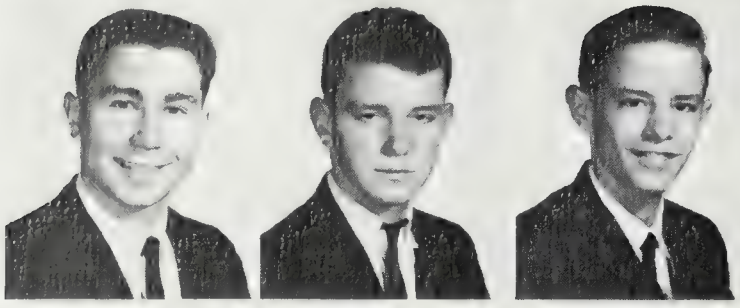

Michael Colozzi
Craig Conely
William Convery

Cindy Lou Cooke
Lynn Cooksey
Sandra Cothran

Betty Cox
Linda Crabtree
Wendy Crann

Lynn Haseman collects class dues from Bill Taylor and Tommy Cunningham a

David Culen
Thomas Cunningham
Glenn Davis
Dallas Dawson
Patsy Dean

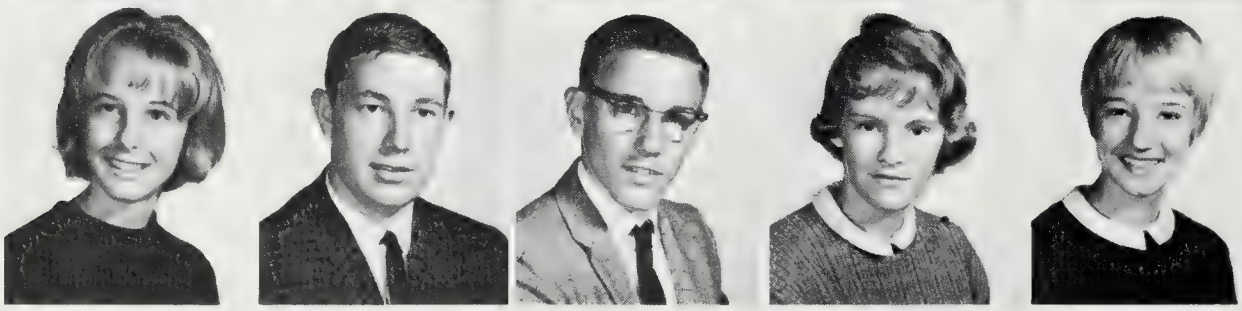

Carol Deeds
Gregory Deeth
David DeWitt
Lynn Dickerson
Deborah Dodge

Claire Dominy
Levett Dominy
Darlene Dowhower
Courtney Drake
George Duckworth

Bonnie Dunn
Dianne Dunn
Steven Dunn
Sharon Duvall
Robert Edelman

ke Frank, Steve Strom, and Miltie Ben-
tt look on.

Judy Egan
Janice Eisenhart
Douglas Elder

Carolyn English
Linda Estes
Penny Estes

William Ewald
Cynthia Faris
Nancy Feierahend

Cathy Fick
Ronald Fisher
Cheryl Ford
Stephen Ford
Michael Foxworth

Michael Frank
James Fuller
Susan Giesen
Annabel Graves
Cheryl Grazier

Cheryl Gross
Cynthia Gross
Russell Gross
Evelyn Haaser
Barbara Haddock

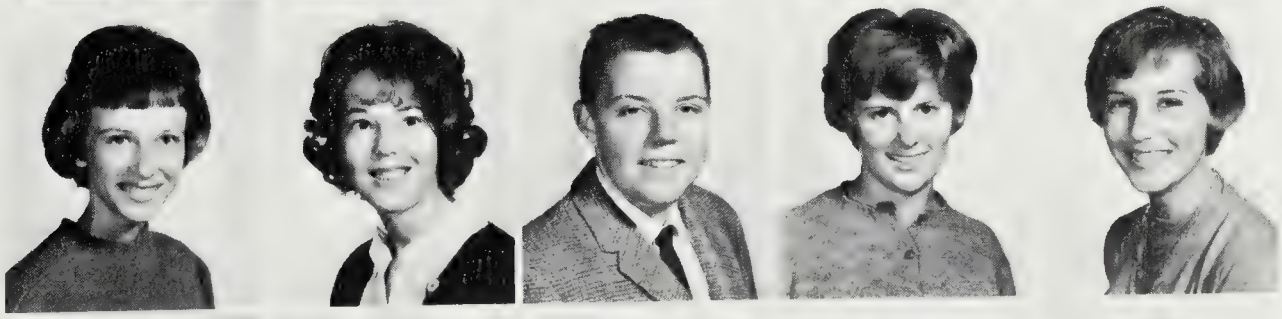

Sharron Hall
Susan Hall
John Hambleton
Sandra Harris
Kathleen Harst

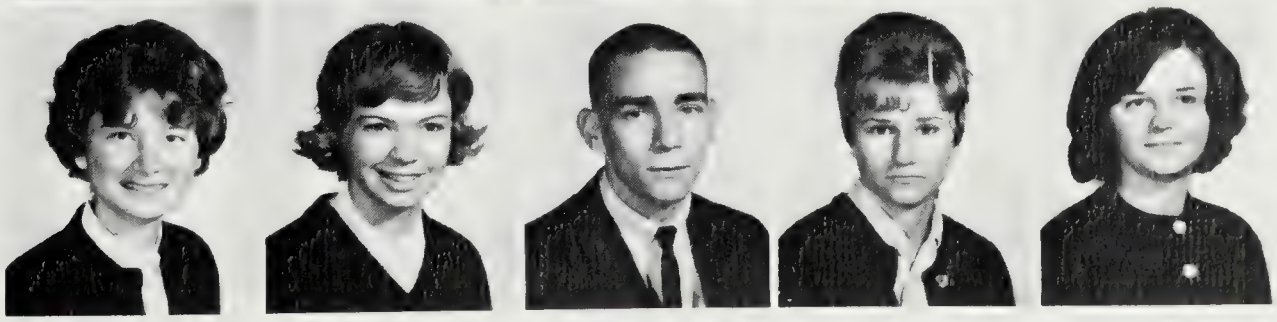

Eagerly Accepting

Joan Hart
Lynn Haseman

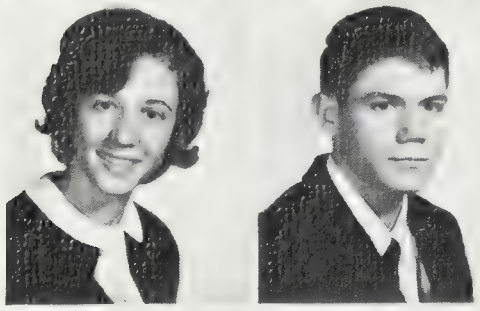

Ann Haynie
Jonathan Hein

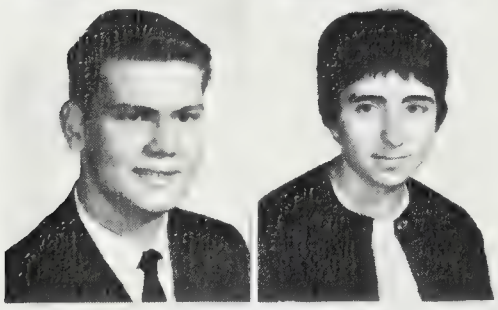

William Heston
Laurie Heymont

Giving a helping hand on the Homecoming float are juniors Milt Bennett and Evelyn Haaser.

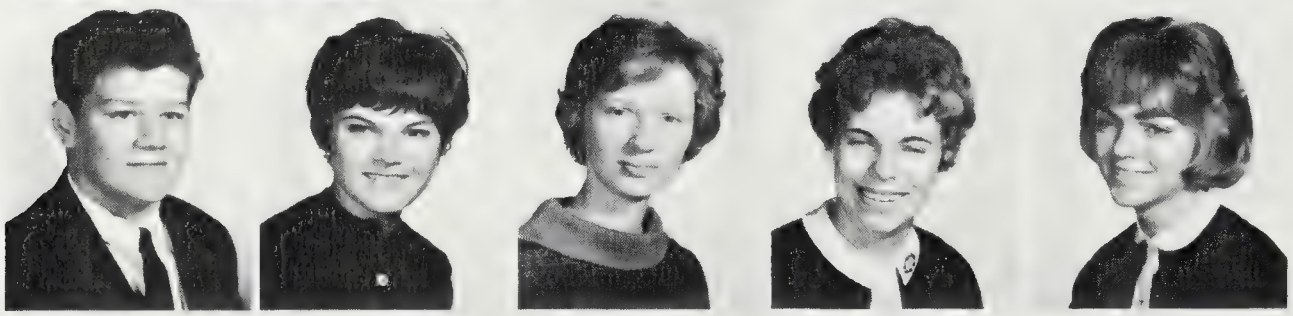

Raymond Hicks
Suzanne Hinson
Beatrice Hood
Donna Horton
Barbara Hudson

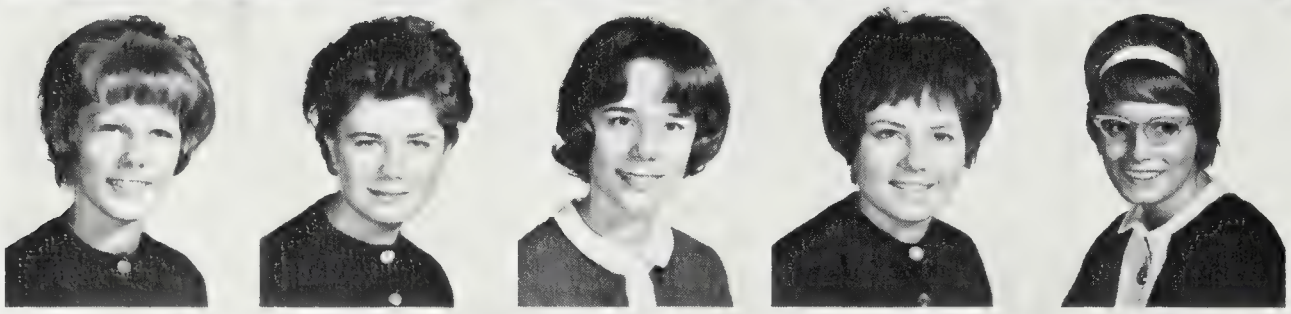

Faye Hubble
Janet Jackson
Sherry Jackson
Sylvia Johnson
Carol Jones

Charles Judice
Karla Kappel
Cynthia Keelin
Mary Kerns
Ellen Keville

Sarah Keville
Diana Kidwell
Linda Kinchloe
Gayle Kirchner
Denise Kozma

Frank Kuhn
Nat Lang
Richard Lang
Ronald Lam
Caroline Lane

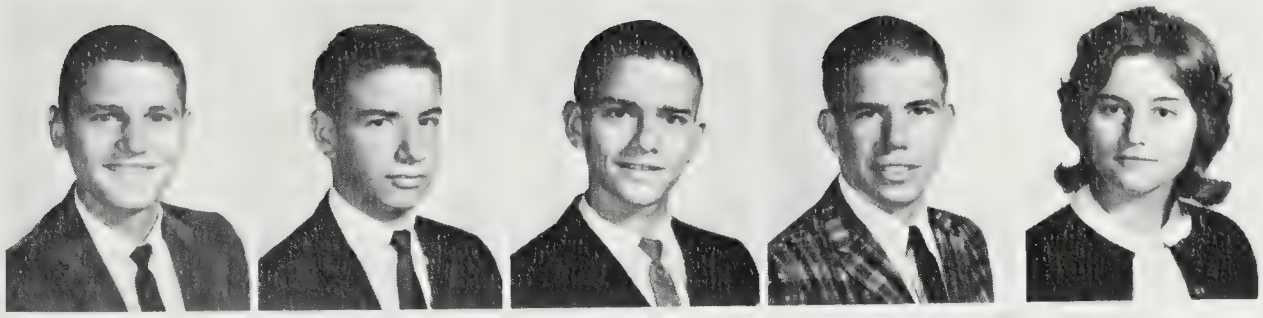

Peggy Layman
Francis Lawrence
David Lee
Cathy Lentz
Robert Liebmann

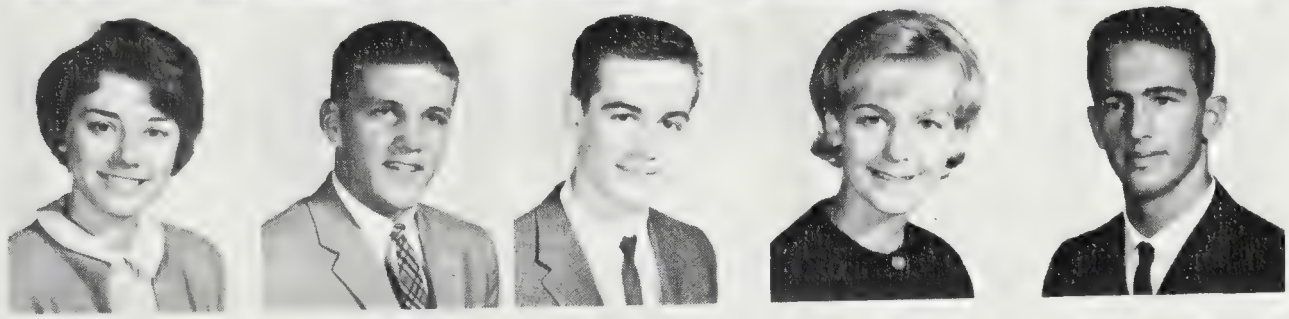

Maryann Loder
Nikki Looft
Jennings Lovitt
Judith Mann
Walter Mann

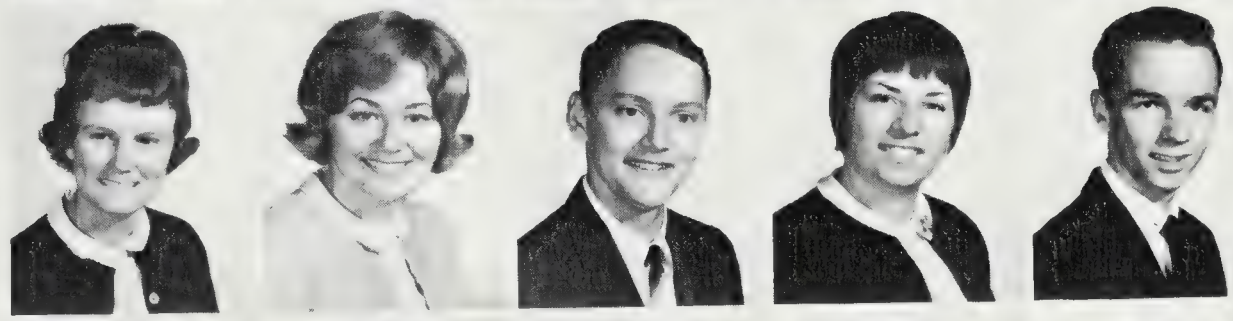

Rola Marlatt
Cheryl Marr
David Marr
Antoinette Martin
Ronald Mason

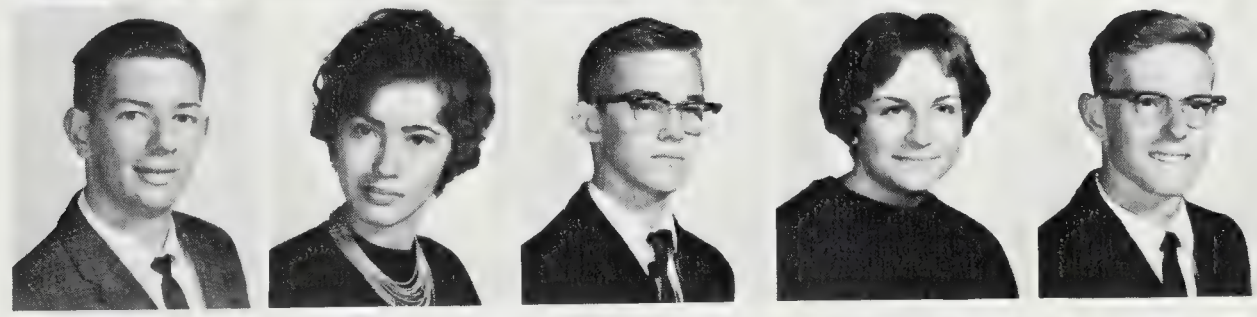

The junior class assembles in the auditorium for Senior Honor Society inductions.

Jane Mathews
James Mays

Richard McCall
Linda McCarty

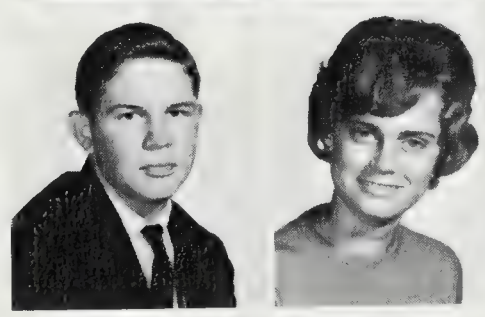

Sandra McDaniel
Dennis McGill

# of Their New Status

Jane McKinney
Patricia McLellan
Susan McLennan

Robert Meredith
Linda Metcalfe
John Miller

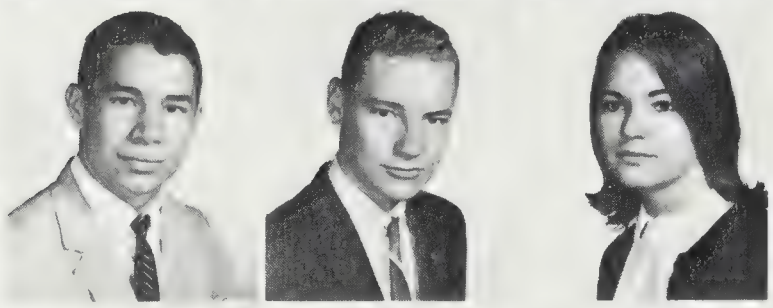

Guy Moose
Steve Monroe
Janice Morningstar

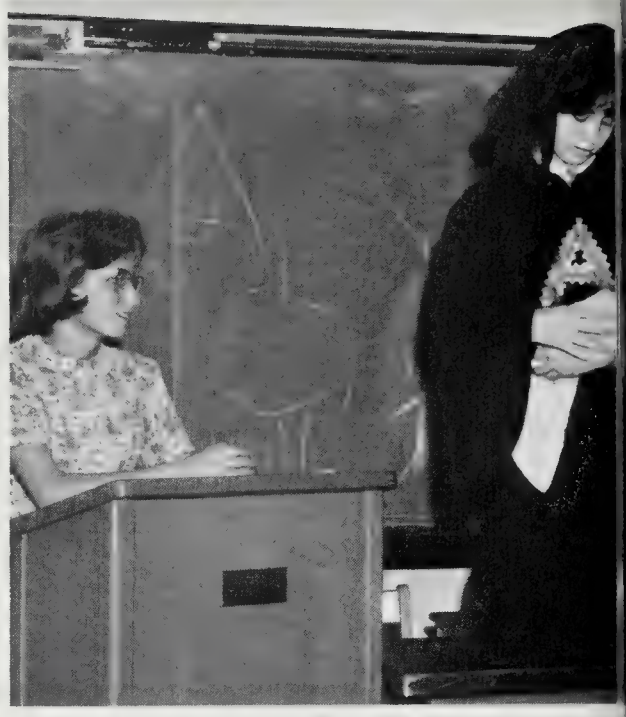

Carol Jones, Bonnie Dunn, Judy Thurston, and Lynn Balough act out

Robert Murphy
Mary Nalls
Nancy Nance
Charles Niven
Hilda Nobles

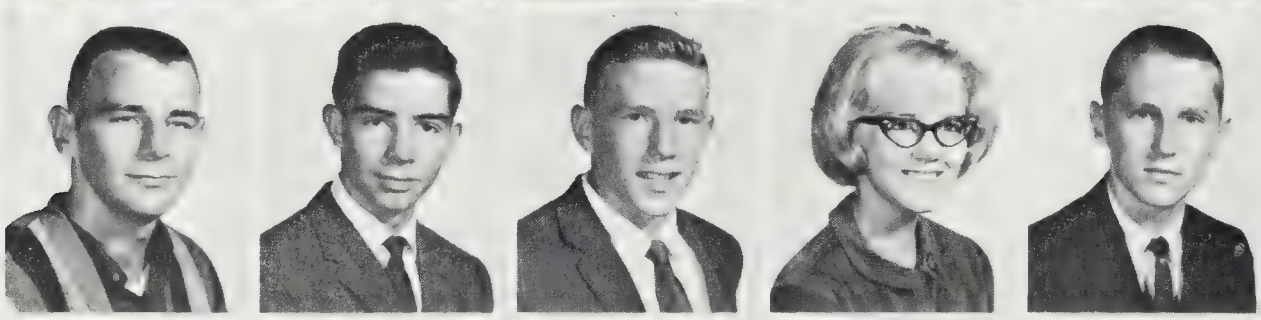

Kenneth Norman
Robert Norton
George Osborne
Linda Osbourne
Terry Owens

Benjamin Parks
David Perry
Suzanne Patridge
Christina Pappas
Kenneth Pendley

Carolyn Pilch
Robert Polk
Helen Puckett
Paul Redfern
William Reed

an excerpt from "The Scarlet Letter."

Charlene Rice
Lawrence Riegen
Darla Robenolt

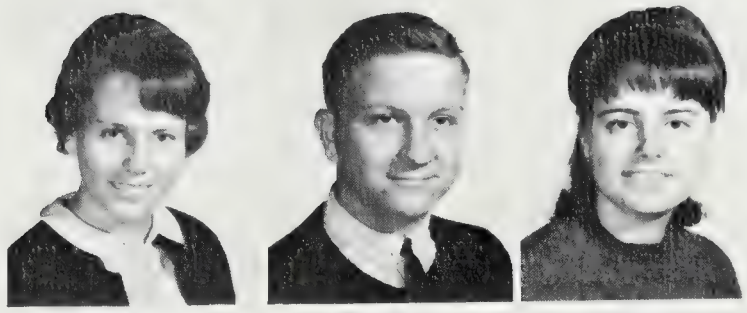

Patricia Roberts
Cheryl Romerhaus
Helen Rose

Marsha Rose
Steven Ross
Barbara Roysden

Ronald Russell
Christopher Ryan
Elwood Rye
Claude Sandford
Stephen Sargeant

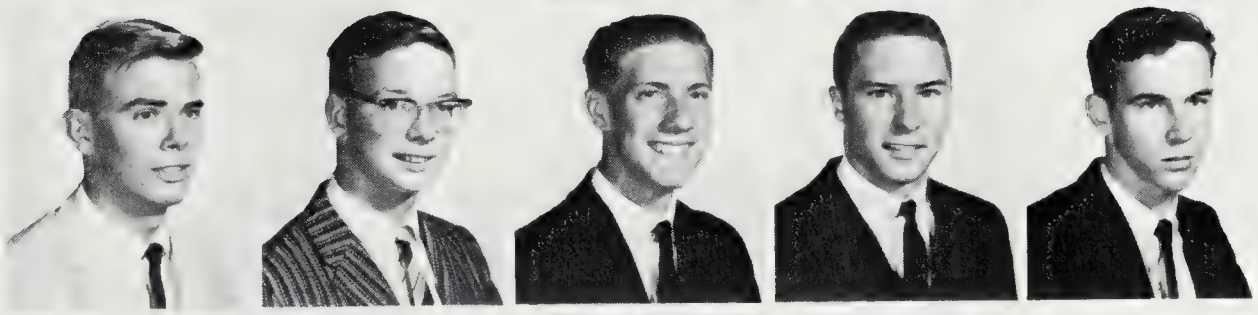

James Saucerman
Linda Savan
Jane Schelhorn
Jacqueline Schilling
James Schultz

Brenda Schwark
Rhonda Shepherd
Paul Shimon
Suellen Sirbaugh
Raymond Sirianne

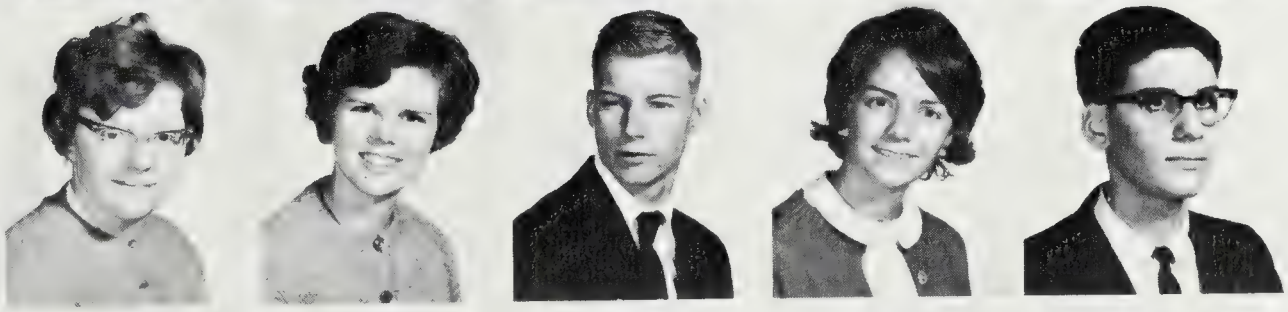

Cynthia Smith
Sandra Smith
William Smith
Mary-Lynn Son
Francis Speed

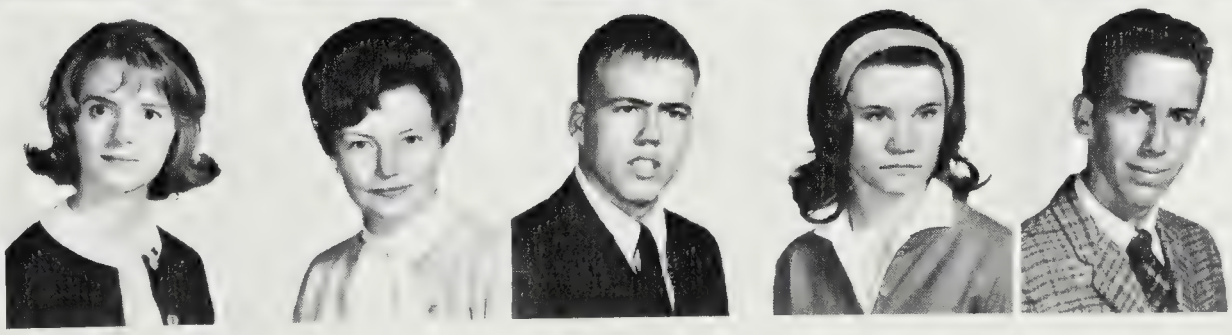

for Their Final Year

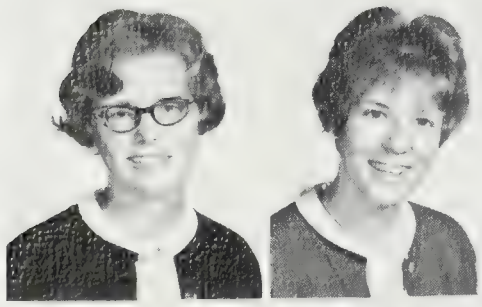

Kathleen Stedman
Carol Stiller

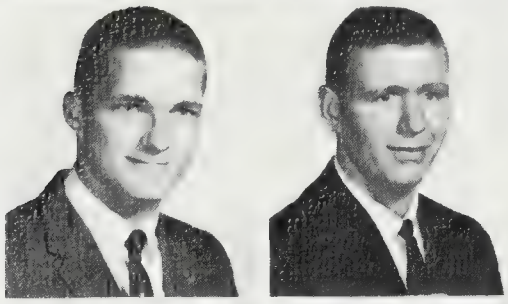

Robert St. Onge
Sidney Stovall

Linda Stratton
Robert Stringer

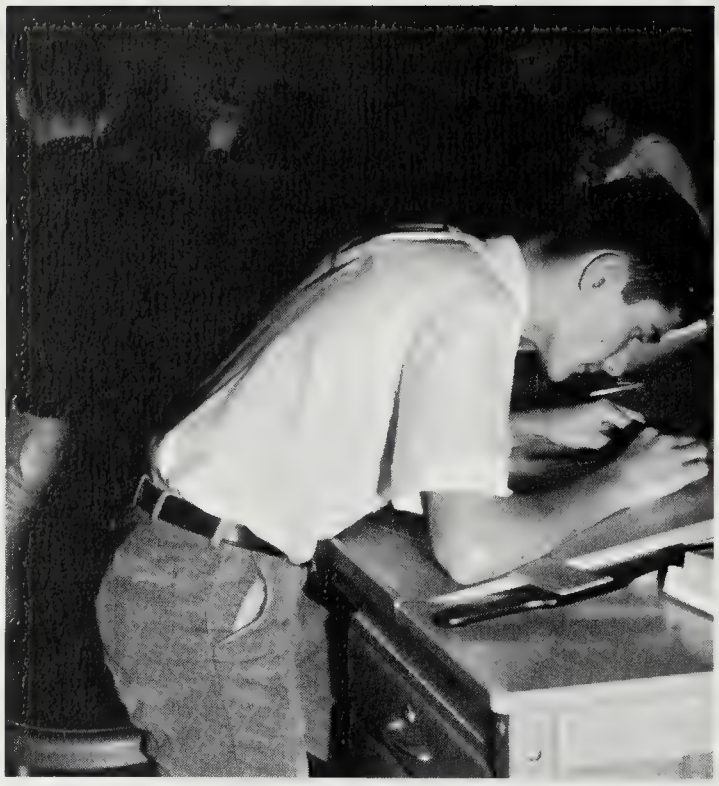

Dave Perry diligently completes a mechanical drawing assignment.

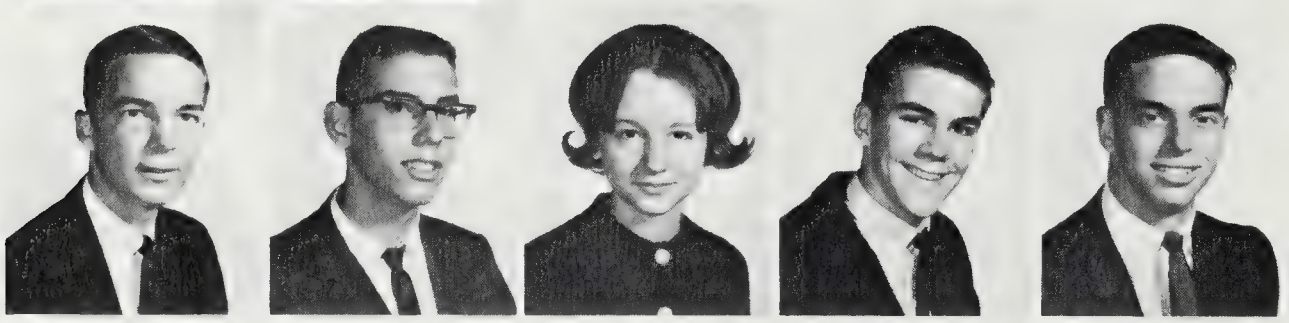

Stephen Strom
Harold Stucke
Joan Summers
Robert Sweatt
William B. Taylor

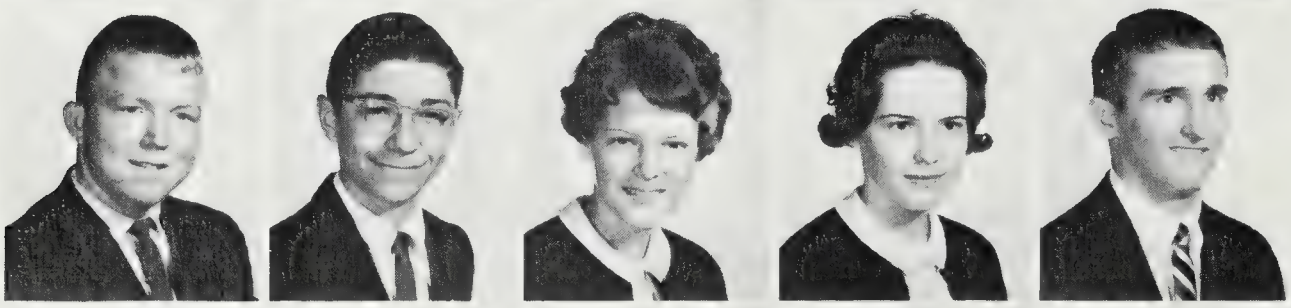

William E. Taylor
Steven Tesko
Susan Thomas
Mary K. Thompson
David Thompson

Richard Thorpe
Judy Thurston
Margret Tibbs
Jerry Tollander
Charlotte Tomlin

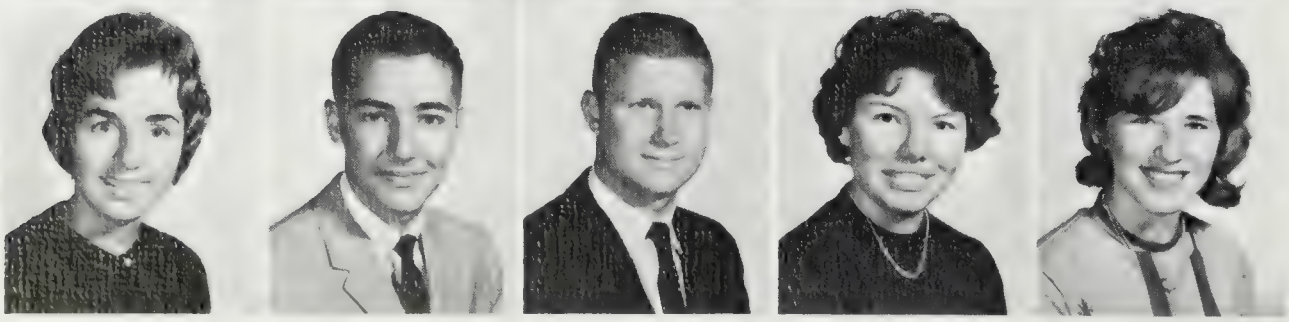

Linda Tourtillott
Robert Ursano
Fred Van Atta
Martha Vermes
Mary Vosburg

Caroline Walker
Susan Walls
Marvin Ward
Frank Wasuta
Dewey Weber

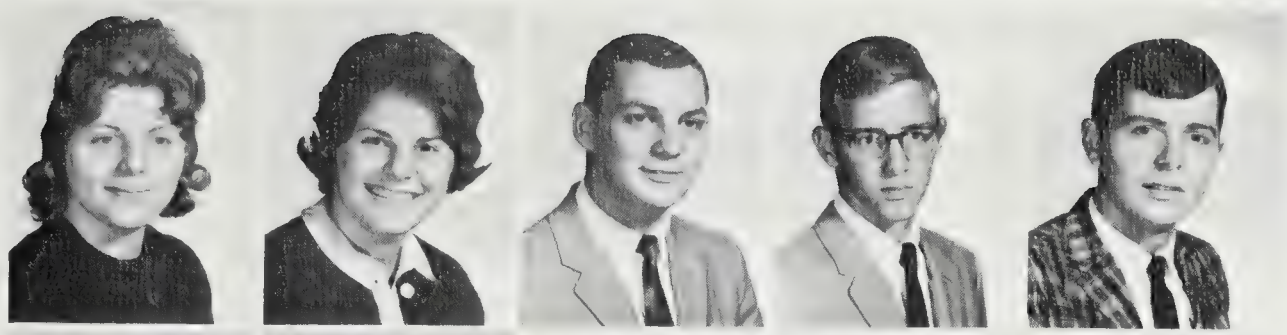

William Webster
Thomas Wedel
Maureen Whitham
Ann Wilson
Brenda Withrow

Judy Wittig
Christian Wittwer
Mari Woodworth
Debra Young
Verl Zanders

Juniors Bill Webster, Bill Taylor, and Milt Bennett get ready to feed a hungry student body.

Bill Heston, Charlie Constance, and Ron Fisher are admiring the Christmas tree in the auditorium.

The Class of 1966

Sophomore Class Officers, left to right, are: Genie Wood, Secretary-Treasurer; Julie Contole, Vice President; Bryan Taylor, President. The class sponsor is Mr. Wilson.

Ruby Abel
Karen Allison
William Alvin
Bruce Ammer

Ricardo Anderson
Charles Angle
Edward Artnak
Gayle Atkins
Bonnie Back
Randall Baker
Harry Bard

Kay Barnhill
Anne Barry
Ronald Bartlett
John Beahm
Helen Beavers
Paula Bessler
Brian Black

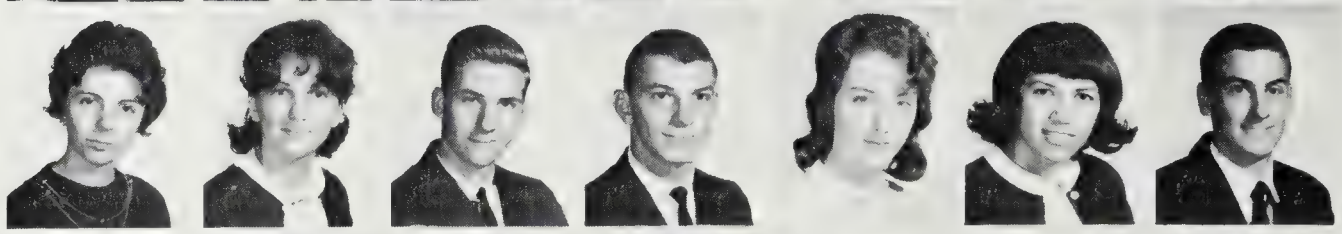

Vaughn Blake
Victoria Blood
David Botchin
Joelle Brooks
Carol Brown
Jerry Brown
Tracie Brown

Brian Bryson
Sandra Bugbee
Margaret Byrd
Barbara Campbell
Carolynda Campbell
Donna Campbell
Mark Campbell

Kenneth Carmean
Jane Carr
Dwaine Carson
Linda Carter
Wayne Carter
Harry Case
David Cave

Eager to Assume

Fred Chalek
David Chase
Judy Clark

Robert Clark
Thomas Clark
Wolfgang Clayton

Jeannie Cline
Constance Coates
Jerome Colegrove

Linda Shafer looks interested at what Felicia Godsey is reading in Mrs. Guerrara's English class.

Charles Constance
Madjie Constance
Julie Contole
James Coolen
Peter Crampton
Donna Crum
Christine Cruse

Rhonda Culver
Kathleen Curran
Wayne Curto
Craig Daniel
Joyce Davis
David Dawson
Edwin Dawson

Kent Dawson
Kevin Dewitt
Carol Dickinson
Ronald Dillingham
Frank Doran
Kathy Duvall
Susan Elkins

Katherine Elliot
James Emig
Carol Eskridge
Sandra Eskridge
Patricia Farguhar
Brenda Faulk
Sara Feierbend

John Fink
Robert Fiorillo
Kathy Flandermeyer
Linda Fletcher
Steve Foglio
Sandra Forman
Darlene Fraley

William Frank
Dennis Frederick
Gail Frye
Readus Frye
Peggy Frymire
Delores Fuller
Bartley Garvey

Felicia Godsey
Thomas Good
Thomas Gorski
Lance Graetz
Charles Grant
Suellen Grantham
Jane Gray

The Role of

The students in Mr. Swain's biology class are studying the wonders of Nature.

Mark Grazier
Magita Green
Linda Griffith

Benny Grover
George Gurick
Kathleen Hagel

Sally Hall
Michael Hare
Edward Harper

Gail Harper
Charles Harris
Cynthia Haris
Vivian Harrison
Lavon Hartford
John Hasle
Christine Hassler

Eric Hefferman
Robert Heflin
Tonita Hernandez
Stephen Heyroth
Darlene Hiestand
Patricia Higgins
Susannah Hillery

James Hilton
Carl Hodnett
David Holmes
Sally Hooker
Jane Horn
Ethel Hudson
Susan Hudson

Philip Hutcheson
Norma Hyman
Martin Interior
Donna Jackson
James Jaeger
Jack Jeremes
Danny Jett

Francine Jodlowski
Jo-Lynn Jolicoeur
Beverly Jones
Ingrid Jones
James Jones
Richard Jones
Irene Jordan

Louise Jurasits
Christine Keller
Carolyn Kelley
Ruth Kennedy
Ruth Keville
Daren Kilby
Carolyn Kelley

Gary Kimberlin
Juanita Kinchloe
Janet Kinkennon
Dwight Kitchens
John Klingenbeck
Elaine Knick
Gregory Knight

Micheal Knight
Grayson Koogle
Steven Korfanty

Barbara Krolak
Steve Lacey
Wayne Lam

Lynda Lasater
Anne Leary
Theresa Leckey

These happy sophomores are watching basketball practice after school.

Ronald Ledford
Lawrence Lent
Cathy Lewis
James Lewis
Donald Linehan
Robert Loftin
Kenneth Logan

David Luskey
Kathy Macefield
Kathleen Maher
Sally Marfing
James Markham
Franklin Marshall
Brenda Martin

Sarah McCartney
Celestine McClusick
Diane McGill
Thomas Mechling
Margaret Meeker
Gabriele Merk
Brenda Merricks

Jean Miles
Mary Ann Mikilia
Preston Millard
Lorrie Miller
Merlyn Miller
Garland Moore
Yvette Morales

Robert Morrison
Evelyn Muster
Marcia Myers
Louden Nalle
Micheal Neiswender
Linda Newman
Pamela Nolan

William Obermeyer
Carolyn O'Brien
Cheryl Ogan
Alcena Okamura
Ellen Oley
Madeline Oleyar
Jewell O'Quinn

Jack Osborne
Patsy Painter
Susan Palmer
Ted Papalazarus
Michael Paradek
Larry Parr
Thomas Parton

Prove Themselves

Tom Clark and Julie Contole conduct a meeting of the Junior Honor Society.

Terry Pearson
Inga Pedersen
Cynthia Pentecost

Teressa Peterson
Donald Polden
John Pollock

Ann Pope
Patricia Poradek
Ann Price

Julie Primm
Barbara Prince
Linda Prince
Barbara Radovich
Robert Randolf
Gerald Rathbone
Carol Ratkus

Roger Reaves
Randy Reese
Michael Reiley
Candice Richardson
Leslie Richey
Jacqueline Robbins
Herbert Roberts

Irving Robertson
Marsha Roland
Carolyn Romney
Robert Rose
Barbara Ruggiero
Susan Salzberg
Deborah Sampson

Sherry Sandlin
Mary Ann SanLuis
Helen Savage
Gail Savella
Roger Savoy
Karen Saylor
JoAnn Schilling

Theresa Schmid
Joan Scott
Margaret Scott
Diane Seablom
Marlene Seiling
Geoffrey Serrell
Linda Schaefer

Sue Sheck
Kim Shoemaker
Stephen Shomoin
Pearl Simms
Howard Simpson
Mary Sirianne
Marsha Sitnik

Betty Sivak
Wallace Sizemore
Dale Smith
Eugene Smith
John Smith
Juanita Smith
Rose Sommerfeldt

Helen Spellman
George Spinks
Dale Squires

Richard Stallings
Margaret Stedman
Richard Steed

Benedice St. Jermaine
Alice Stiles
Christine Stiles

The third period Girls Chorus fills the halls with music.

Barbara Strait
Michael Sullivan
Patrick Sullivan
Lorna Sutherland
Martha Sweatt
Robert Swink
Steve Tatsch

Brian Taylor
Judith Thomas
Sherylal Thompson
Beverly Thompson
Judith Thorpe
Linda Tingler
Mary Lou Tobin

Edward Travers
Edward Vaughn
Diane Via
Ronald Vogt
Christine Wagner
Karl Wagner
Naomi Wakefield

Beverly Walker
Stephen Walker
Christine Wallace
Lynda Wallace
Thomas Wallace
Rebecca Walls
Nancy Ward

Nelson Webber
Cathy White
David White
Lisa Wideman
Suzanne Wiegand
Jason Wilder
Peggie Williams

Wallace Williams
Wanda Williamson
Deborah Willoughby
Josephine Wilson
Lynn Wilson
Gennie Wood
Gloria Woods

Blinda Wright
Donna Young

James Abel
Walter Acree
John Allen
Nancy Allison
James Alls
Glenn Anderson
Judith Anderson

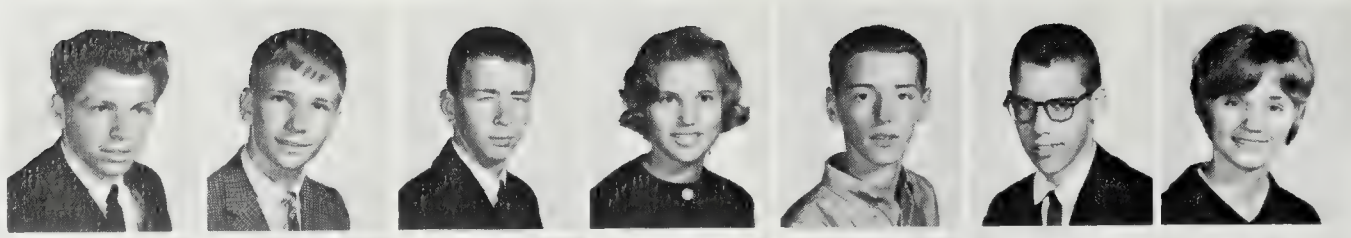

Robert Angleson
Stephen Argo
David Arnett
Karen Arnold
Jackie Austin
Linda Ayres
Jay Bachman

John Baker
Linda Baldwin
Bruce Barrett
John Barry
Delores Bayne
Sandra Bethune
Micheal Betrus

James Betz
Margaret Bixler
Linda Blankenship
Ralph Boldt
Micheal Boles
Linda Bond
Stephen Bordner

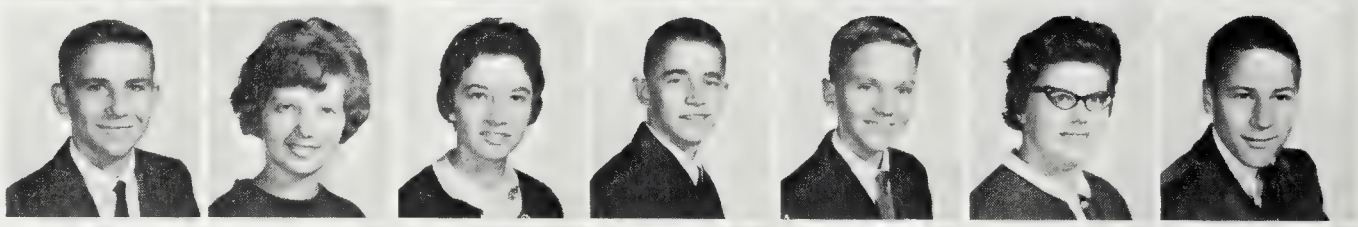

Martin Boud
Edwina Bowen
Charles Bowers
Leonard Bowers
Wanda Bradshaw
Joy Breeden
Gerald Brooks

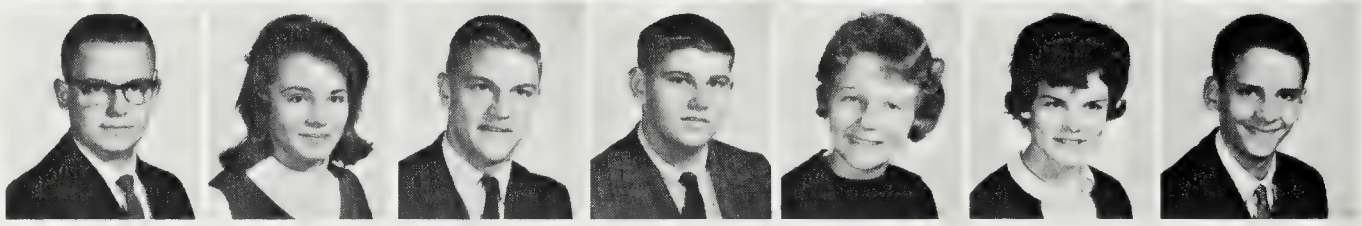

The Class of 1967

Margaret Brown
Micheal Brown
Teresa Broyles
Randall Buchannan
Debra Burger
John Byrd
Dianne Caffrey

Michael Calder
John Callahan
Judith Cancilla
Hugh Caudhill
Diana Cavazog
Mary Chandler
Edward Chapman

Stuart Childress
Marir Ciccantell
Kathleen Cinnamon
Melissa Coates
Bonnie Cogar
Robert Colgrove
Carol Colyer

Charlotte Conley
Melanie Cook
June Costello
Laurie Crann
Deborah Crase
Wava Culver
Bruce Cumming

Donald Cumming
Kenneth Curran
Lee Davis
Raymond Davis
Terry Davis
Donna Dawson
James Dawson

Robert Dawson
Linda Dean
Philip Demorthenes
Paul Denison
Denniston DeRussy
Gordon Dezulovich
Diana Dillon

Denise Dodge
Michael Dougherty
Deborah Dunn
Karen Dyson
Dorthea Eddy
Bobby Edney
Joan Egan

John Egan
Sara Emig
Alexis Engram
Valerie Enlow
Thomas Ewald
Ronald Fifield
Ellen Finlay

Marilyn Fiorillo
Hill Fitzgerel
Eilleen Flattery
Stanley Florer
Janis Foxworth
Charles Franger
Vernon Fragiacoma

Successfully Adjusted

David Frazelle
Robert Freant
Michael Freeman
Anne Fuller
Robert Galloway
Bruce Gamble
Frances Game

Sheila Gaguin
Mark Gaylor
Marcia Gentry
Susan Gibson
Lani Giffen
Carol Gilliam
John Gillison

Michael Gilroy
Donna Glisson
Barbara Gmaz
David Gorski
Carole Graber
Dave Grabove
Cathy Graetz

Nancy Grazier
Daniel Green
Elizabeth Green
Gerhard Gressman
Victoria Grey
Pascal Grimaldi
Dale Grimes

Jackie Gross
Joyce Gross
Donna Grover
James Grubbs
Harry Haaser
George Hall
Mary Hambleton

Deborah Hammond
Catherine Hancock
Christine Hansen
Pamela Harrill
Linda Harris
David Haseman
Jean Havrilak

Steve Hawks
Harold Hayes
Thomas Haynie
Terry Head
Susan Hein
John Hendrix
Alvin Hensley

Henry Hill
Orrin Hollis
Steve Hudgins
Michael Hudson
David Hughes
Glenn Hutzler
Kristine Hynes

to the Role of Underclassmen

Elsa Interior
Deborah Jackson
Eugene Johnson
Garde Johnson
Thomas Johnson
Catherine Jones
Gerald Jones

Hardy Josephson
Doreen Karp
Kathleen Keel
BeLinda Kelley
Janet Kelley
Roger Kerstetter
Suzanne Keyes

Glenna Keyes
Joyce Knick
Ronald Knight
Nancy Krolak
Mary Lacy
Jill Lanhant
Jenny LaRouech

James Lawdry
Penelope Lawson
David Layton
Cheryl Leckey
Doris Lee
Gery Lee
Joan Lee

John Leggett
Mildred Lewis
Samuel Lewis
Lucinda Lommasson
Rita Lusker
Karen Lyons

Tom Maher
Marlene Maloney
Susan Maloney
Robert Mann
William Manning
Richard Marlatt
Franklin Marr

Deborah Marsh
Luther Marsh
William Mathews
Steven Maye
William McCarty
Beth McClintock
Myra McCrary

James McElhinney
James Mendelson
Mary Menser
Brett Merritt
Thomas Messer
Craig Metcalfe
Linda Mills

John Mitchell
Steven Mize
Sheila Mone
Donald Moody
Revecca Moore
Kimberly Morrison
Geraldine Moulder

and Made a Place for Themselves

Bennie Mullins
Constance Mulvihill
Jim Musgrave
Richard Nagerhaster
James Nagler
Delores Nedorolik
Susan Nelson

Ramon Nevarez
Kathy Newdeck
Danny Nicely
Gilbert Niehaus
Linda Noble
Darrell Nolton
John North

Steve Nyhus
Robert Obermeyer
Sandra O'Hara
Deidre Okamura
Jeffrey Olson
Sherry O'Quinn
Daniel O'Rourke

Edward O'Shaugnessy
Sandra O'Shea
Herbert Otis
Lana Ovitt
Cynthia Owens
Brian Painter
John Paolantonio

William Parker
Carol Parks
Carole Parrish
Susan Patrick
Ronald Patrick
Stuart Paxton
Ronald Payton

Patrick Perrin
Charles Phipps
Roderick Pierpoint
Elizabeth Pollock
Janice Poole
Joan Pooley
Martha Porter

Linda Powell
Steve Prichard
Evelyn Pullen
Nils Radhe
Carolyn Randall
Laurel Ransome
Anthony Ratkus

Susan Rawlings
Janet Reames
Jean Reaves
Sennifer Reese
Kathleen Reese
George Renault
Daniel Reynolds

Gail Reynolds
Virginia Rice
Charles Richardson
Clara Rinehart
Mike Ringo
Charles Robbins
Meredith Roberts

Lynn Roethlein
Linda Rogers
Charles Roland
Arthur Romerhaus
Darlene Rose
Judith Rose
Lorraine Rose

in the Halls of Mount Vernon.

Thomas Ruggiero
Lulu Sanluis
Mary Santmyers
John Saputo
Joyce Saul
Dave Scarce
Pat Schafer

Warren Schon
Kristine Schwab
Florence Scott
Laura Serrell
Anne Shimon
Susan Shomoin
Linda Smith

Nancy Smith
Ronnie Smith
Jonathan Snow
Robert Soukey
Michael Spowart
Ralph Squires
Dennis Stacy

Adriana Stagg
Sharon Stapelton
Susan Steam
Donna Steed
Angela Stepp
Michael Sterling

Robert Stoner
Peter St. Onge
Raymond Stopper
Brenda Stotelmyer
Earl Stotler
William Sumner
Elizabeth Swanner

Terrance Takaki
Anne Taylor
Peggy Taylor
Victor Taylor
Theodore Teague
Rodney Thomas
William Thomas

James Thompson
Marilyn Thompson
Paul Tucker
Karen Turner
Rebecca Vandergriff
Brenda Vosburg
Paula Walder

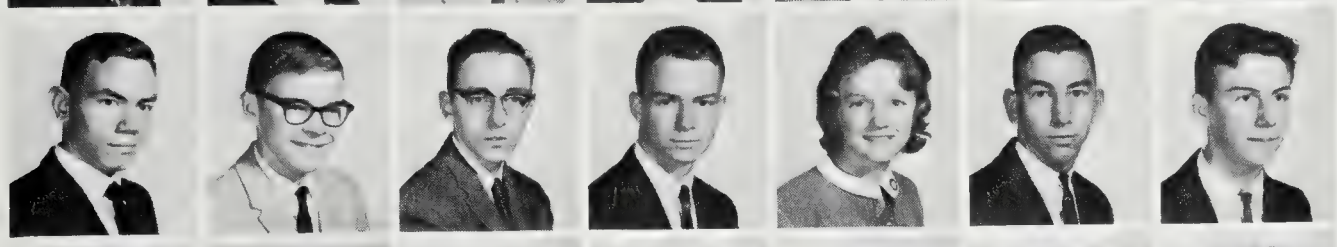

Edward Walker
James Wallace
Peter Ward
Joyce Wease
Jack Weavers
Lloyd Webb

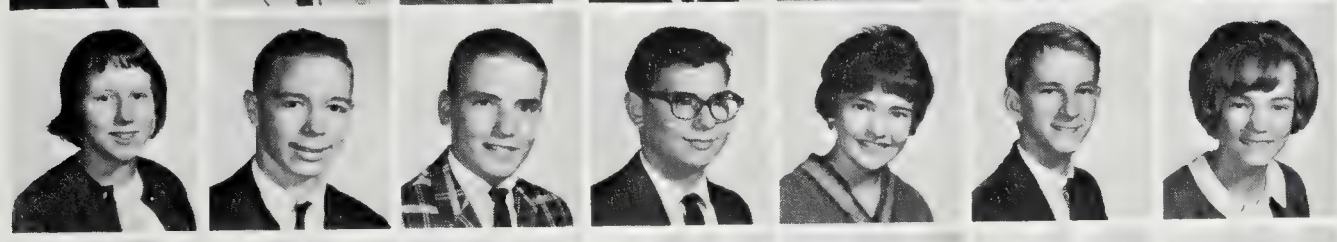

Deborah Weickhardt
Jay Wells
David Whitford
Lynn Williams
Lane Winfree
Walter Winneberger
Kathy Winningham

Kim Witter
Tim Woococh
Edgar Wood
Linda Wylie
James Yelland
Kim Yosnie
Jerry Zanders

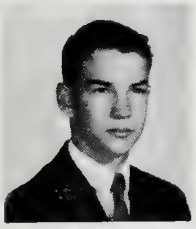

Alan Zvolanek

Students in Mrs. Carr's English I class diligently prepare a classroom assignment.

SPORTS

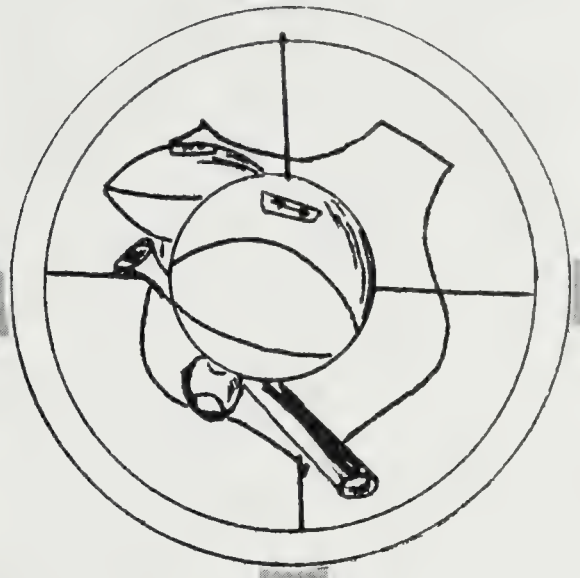

Man has always taken pride in the development of his body as well as his mind. Athletics are the practical means of making possible this frequently neglected manner of development. Through athletics we are constantly spreading Mount Vernon's glory to other schools by building a bridge of friendship and close relationships. Athletics, an essential part of school life, help not only in building the physical fitness of a student but also in preparing a student for the position he may be required to take in society in future years.

When, in the foreseeable future, any of our graduates become integral parts of some organization, their work will reflect the understanding of teamwork and co-operation they may have received from participating in athletics, or some other activities during school.

Football

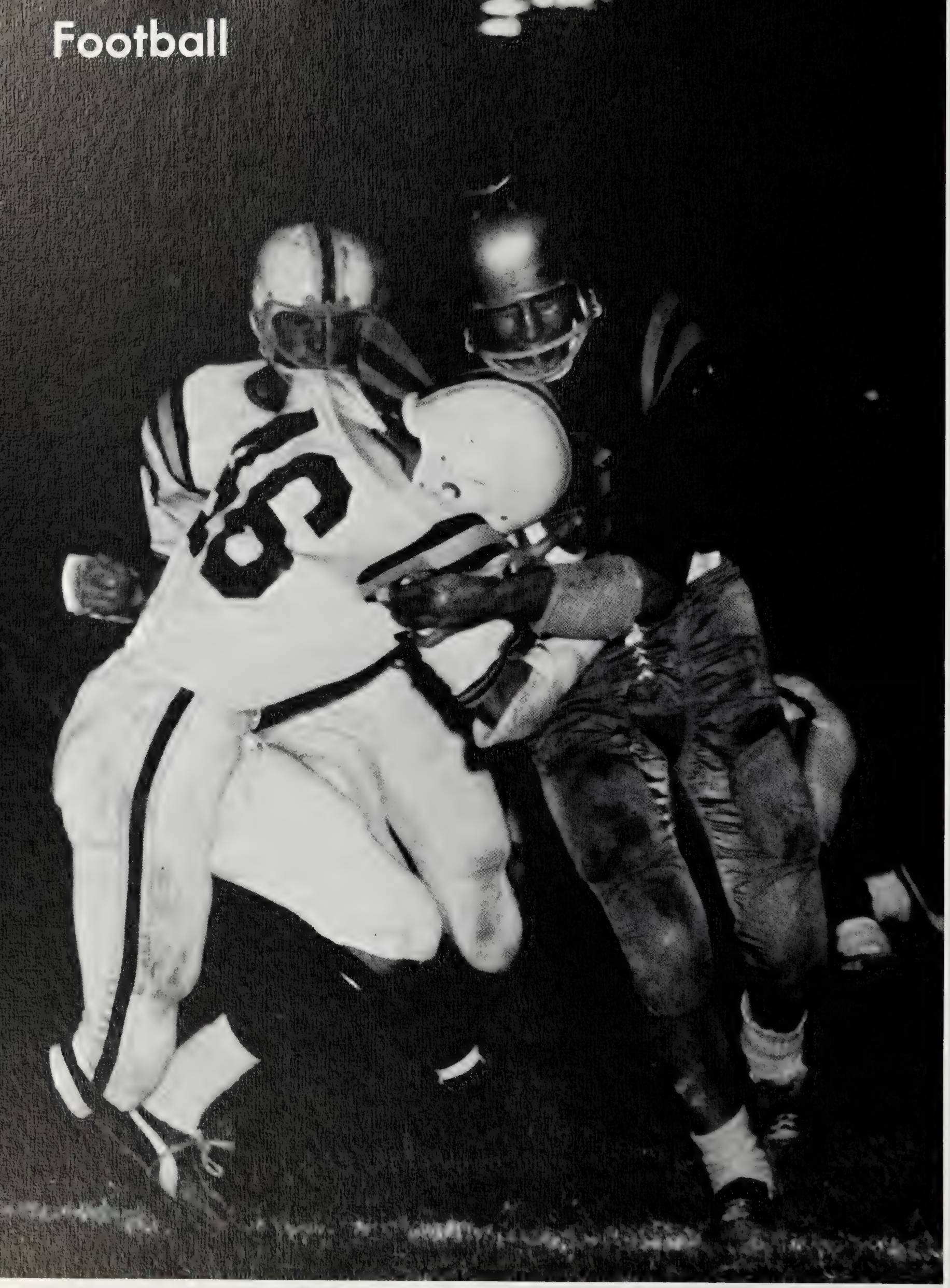

Coach Miller

Coach Snyder

Coach Grove

Coach Cordaro

1963 SCHEDULE

Sept.	6	Mt. Vernon	14	Lee	19	Oct.	11	Mt. Vernon	6	Marshall	28
Sept.	13	Mt. Vernon	7	Wakefield	13	Oct.	26	Mt. Vernon	0	Woodson	6
Sept.	20	Mt. Vernon	7	Hammond	7	Nov.	1	Mt. Vernon	0	Annandale	7
Sept.	27	Mt. Vernon	14	Groveton	0	Nov.	8	Mt. Vernon	14	G.W.	19
Oct.	4	Mt. Vernon	19	Edison	0						

Under the astute direction of Coach Jack Miller and his staff, the Mount Vernon Majors built a fine team and smoothly functioning unit capable of defeating many of the best teams in the county. After many tiresome afternoon practice sessions beginning in the middle of August, the Major's became ready for their first game against Lee early in September. The Majors played an excellent, hard-hitting game in their opener in which they were barely defeated by a very powerful Lee squad, 19-14.

The Major's lack of size was compensated for by their aggressiveness and great determination. Judging from the outstanding performances of many juniors this year, we can certainly look forward to a very exciting season in 1964.

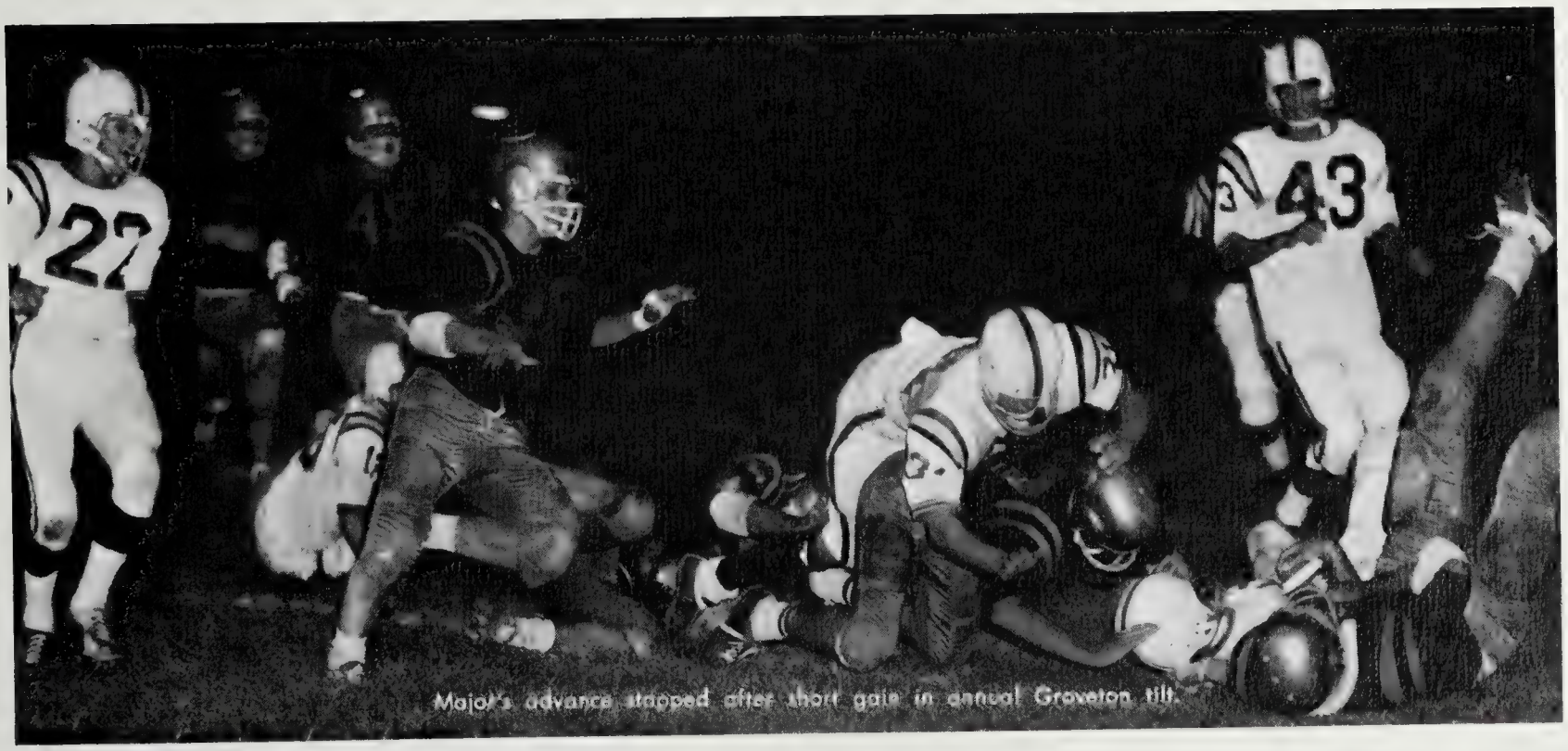

Major's advance stopped after short gain in annual Groveton tilt.

VARSITY TEAM **FIRST ROW:** Stewart, Holsey, Davis, Guerinna, Lowry. **SECOND ROW:** McGill, Stewart, Angel, Tapp, Padgett. **THIRD ROW:** Manager Clifford, Norman, Ashe, Hancock, Thonen. **FOURTH ROW:** Hernholm, Miller, Polk, Lawrence, Constance.

Major enter field prior to homecoming game.

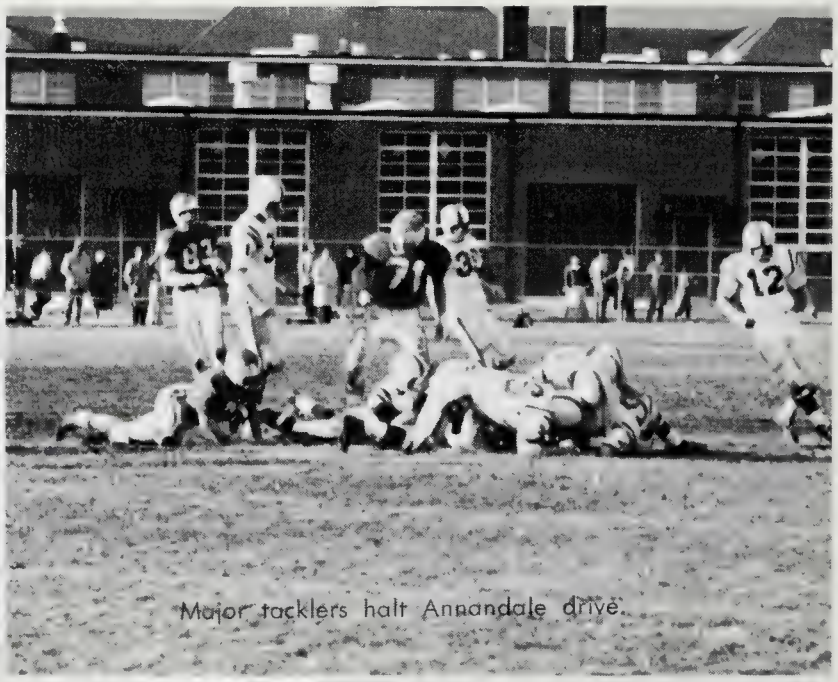

Major tacklers halt Annandale drive.

Major's defensive wall comes through again.

Nick Yurchak gains valuable yardage for the Major.

VARSITY TEAM **FIRST ROW:** Carlock, Johnson, Emig, Bennet, Nase. **SECOND ROW:** Cunningham, Fisher, Moose, Yurchik, Darrah, Sullivan. **THIRD ROW:** Weston, Graham, McBrayer, Herl, Frank, Manager St. Onge. **FOURTH ROW:** St. Onge, Zanders, Duke, Heston.

Roy Grayson finds a hole which has been opened by Major's tight-end.

FRONT ROW: Ammer, Taylor, St. Jermaine, Curto, Jaeger, Artnak, Reiley. **SECOND ROW:** Obermeyer, Bartlett, Harper, Beahm, Knight, Feague, Fifield, Jones. **THIRD ROW:** Hefferman, Fink, Mitchell, Travers, Parker, Gorski, Swink, Frederick. **LAST ROW:** Jett, Holmes, Gurick, Mallard, Linehan, Morgan, Newman, Emig.

Mr. Cordaro's Junior Varsity team has shown the true Mount Vernon sportsmanship all season. The team's drive and spirit compensate for their schedule of defeats. The squad worked together as a team in practice as well as in the games, and promises to produce a better Varsity team in the future.

Mr. Grove's Freshman eleven gained valuable experience this season in spite of a calendar of defeats. The team's good sportsmanship and drive promises better seasons ahead. The boys' ambition in practice and in the games shows their ability to bring Mount Vernon a big season of wins in the future.

1963 SCHEDULE

M.V.	0	Hammond	40
M.V.	6	Groveton	19
M.V.	0	Edison	14
M.V.	0	Marshall	19
M.V.	13	Woodson	14
M.V.	6	Annandale	19
M.V.	0	Geo. Wash.	28

The kick-off indicates the beginning of another junior varsity game.

Coach Cordaro and Coach Grove watch game's progress from the sidelines.

Junior Varsity players anxiously await their turn to be called to action.

FROSH: **FRONT ROW:** Freeman, Phipps, Betz, Diamond, Weaver, Rinko, Winneberger, Hutzler, Manager Brown. **SECOND ROW:** Angelson, Sonkey, Wallace, Acree, Bordner, Teaque, Bowers, Fifield, Coach Grove. **THIRD ROW:** Squires, Thomas, Zvolanek, Renault, Hoaser, Head, Scott.

Basketball

Coach Mike Skinner

As has been typical of the past two seasons, this year's varsity basketball team was plagued by a lack of height. The boys attempted to compensate for this deficiency through hustle and determination. The winning combination was never discovered, however, and the team finished with a record of 5 wins and 12 losses. The 1963-64 Major cagers were led by the fine performances of scoring leader Gary Dittmer, and Kermit Smith, the team's top rebounder. Returning juniors, Fran Lawrence and Dennis McGill (along with transfer, John Nazario, and sophomore, John Pollock added to the depth of this year's squad. These boys should form the nucleus of a team with great potential which will be exciting to watch next season.

Dittmer fires jumper in first M.V. — Ft. Hunt clash.

Pollock drives past Fairfax opponent.

Tension mounts as Lawrence prepares to shoot important foul shot.

Smith out-maneuvers Ft. Hunt defender for another Major score.

VARSITY TEAM, **STANDING:** Pollick, Zanders, Lawrence, Swann, Smith, Esten, McGill, Schaffer, Nazarie. **KNEELING:** Graham, Dittmar. Missing from picture, Hofler.

Majors fight for rebound in Wakefield clash.

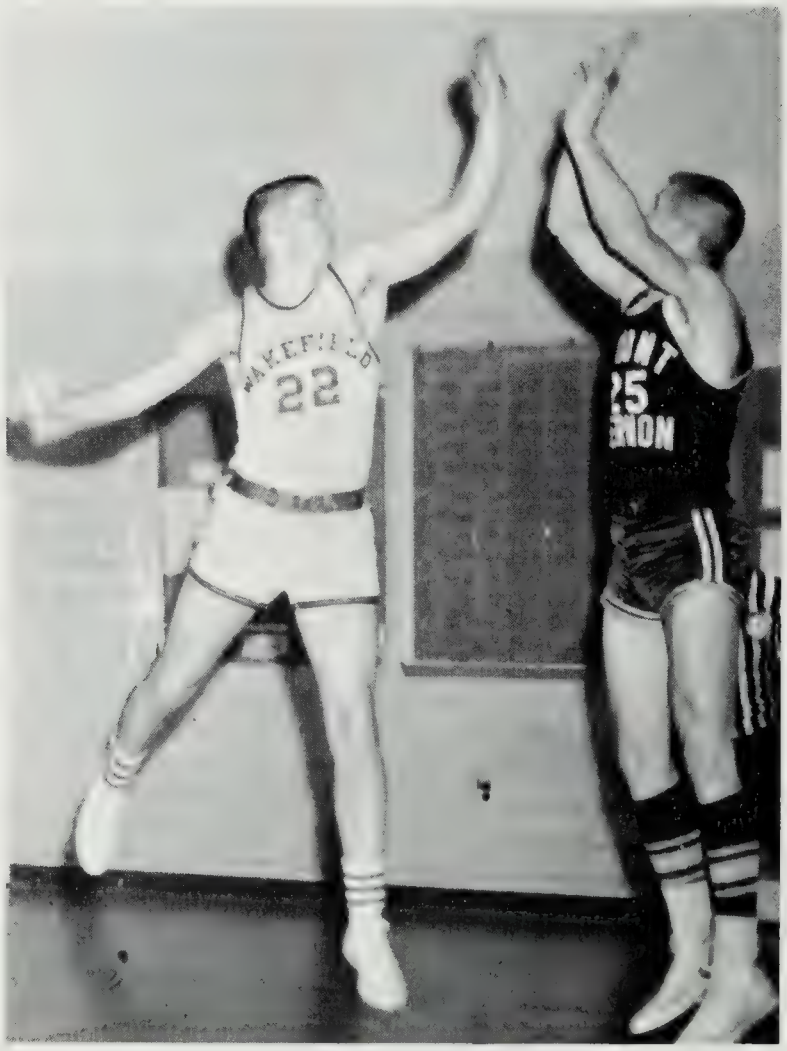

Smith hits for two against Wakefield.

J.V. TEAM: **FRONT ROW:** Polden, Jaeger, Fiorillo, Walker, Lewis. **SECOND ROW:** Coach Grove, Gallavan, Blake, Elder, Stallings, Bryson, Ammer, Moore, manager Emig.

FRESHMAN TEAM: **FRONT ROW:** Gorski, Wood, Lewis, Anderson, Watkins, Phipps, Hutzler, Davis. **SECOND ROW:** Manager Haseman, Angleson, Acree, Parker, Zvolanek, Taylor, Knight, North, Johnson, Robbins, Coach Myler.

Wrestling

KNEELING, left to right: Zayas, Webster, Merli, Hines, Guerrina, Wasuta, ana Bard. **STANDING:** Taylor, Sheflet, Metcalf, Constants, McBrayer, Arnold, Beahm, and St. Onge.

In it's fifth season at Mount Vernon, the wrestling team exhibited strength and coordination in compiling an admirable record of five wins and six losses. The "grapplers" hard work paid off in many fine team and individual performances. The biggest high-light of the season was Allan Guerrina's victory in the State Tournament. He is the first Mount Vernon wrestler ever to capture a state tournament title two years in a row. His championship was won in the 133 lb. class. Brian Taylor also accomplished an outstanding feat by becoming Northern Virginia champion in his weight class as a sophomore. This, too, has never before been done by a Mount Vernon matman.

Coach Fant poses with State Tournament participants, Wasuta, Bard, Taylor, and Guerrina.

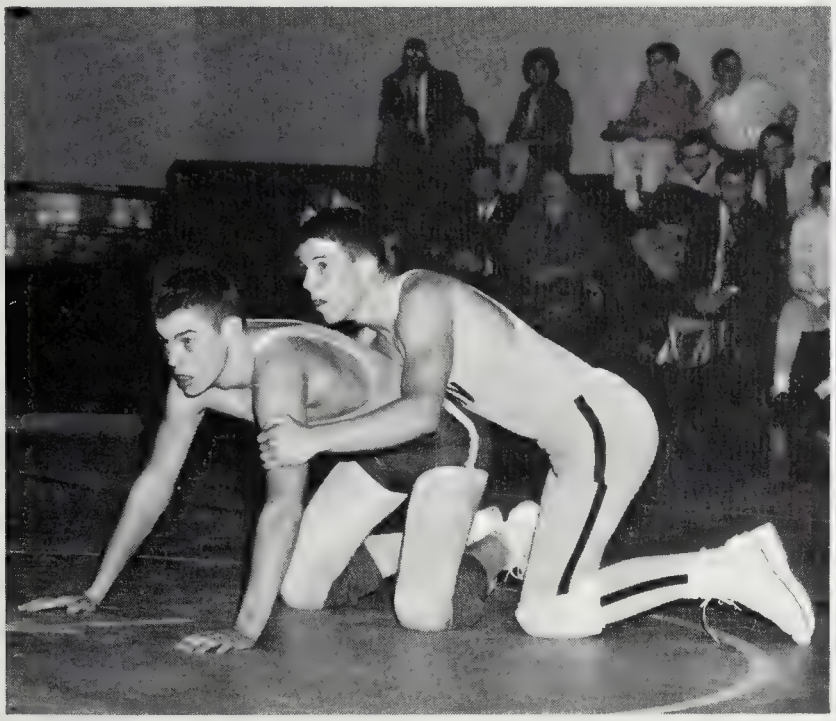

Larry Metcalf prepares for take-down of Stuart opponent.

Brian Taylor nears a pin in Stuart match.

Wrestlers work-out in afternoon practice session.

Varsity Hockey

Varsity Hockey: Maloney, Reynertson, O'Neil, Monti, O'kstulski, Eskridge, **SECOND ROW:** Barry, Ross, Cox, Danouski, Sullivan, and Ray.

Coach Oliverio

The Varsity Hockey team this year, under the astute direction of Coach Oliverio and Coach Yutz displayed great spirit and enthusiasm in games and in practice despite a slightly disappointing season. The girls worked exceedingly hard and spent many an afternoon on the practice field under the careful supervision of Coach Oliverio and Yutz. The girls' winless season can be partially accounted for by the fact that many potentially fine hockey players were lost to Fort Hunt High School. Mary Ann Danowski was voted outstanding player of the year.

September	24	Mt. Vernon	vs.	Groveton
October	1	Mt. Vernon	vs.	Edison
October	10	Mt. Vernon	vs.	Marshall
October	16	Mt. Vernon	vs.	Lee
October	22	Mt. Vernon	vs.	Fairfax
October	29	Mt. Vernon	vs.	Ft. Hunt
November	6	Mt. Vernon	vs.	Madison
November	13	Mt. Vernon	vs.	Woodson

Junior Varsity Hockey

J.V. Hockey: **(TOP ROW):** Ford, Baker, Spellman, Beblur, Gulette, Campbell, Swett **(SECOND ROW):** Surell, Gross, Glisson, Tuttle, Simms, Krueger.

Mount Vernon's Junior Varsity Hockey team showed much determination and promise for future years. Their good conduct and sportsmanship in the playing field certainly bring credit and good will to Mount Vernon High School. These girls showed great potential skill and we will be anxiously awaiting their performances in the future.

October 1	Mt. Vernon	vs.	Edison
October 10	Mt. Vernon	vs.	Marshall
October 16	Mt. Vernon	vs.	Lee
October 22	Mt. Vernon	vs.	Fairfax
October 29	Mt. Vernon	vs.	Ft. Hunt
November 6	Mt. Vernon	vs.	Madison

Coach Yutz

Girls' Basketball

Girls' Varsity: **KNEELING:** Seiling, Maher, Fox, Scheckart, Keller, Adams. **STANDING:** Coach Fordham, Murray, Jodlowski, Partridge, Southerland, Campbell, Irvine, Dickinson, manager Cobb.

Major's Partridge and Dickinson await rebound.

Linda Murray watches shot in Marshall contest.

Girls' J.V.: **KNEELING:** Campbell, Nobles, Grey, Dawson, Ford, Reaves. **STANDING:** Gullette, Spellman, Mullins, Constance, Flandermeyer, Coach Allen.

Majors move into offensive positions.

Cheryl Fox scores on a set shot.

ORGANIZA

TIONS

Organizations within the school not only provide us with an opportunity to express our interests, but also enable us to develop leadership qualities, maintain good scholarship, and receive honors. There are clubs at Mt. Vernon which include: those developing cultural interests, clubs connected with academic subjects, and organizations related to activities and sports. There is a coordinating body known as the Activity Council made up of delegates from each of these organizations.

As the years pass, we will find that among our most outstanding memories of high school days are those connected with organizations to which we belonged, for it was here that we were able to develop our interests beyond the limits of a classrom.

Student Council Provides

SCA OFFICERS, left to right: Kathy Bradshaw, Treasurer; Hayes Hofler, First Vice President; David Esten, President; Francis Lawrence, Second Vice President, and Annabel Graves, Secretary.

Mr. Match, Sponsor

The Student Cooperative Association undertook its first project during the summer with the revision of the handbook. A committee reconstructed the SPYGLASS in order to acquaint students with the many facets of school life. Additionally, a summer committee formulated an orientation assembly for freshmen.

The newly organized SPIRIT COMMITTEE coordinated Homecoming activities which included a bonfire pep rally, float, halftime ceremonies, and a dance. They also promoted the Magazine Campaign which achieved the goal of $9,000 and a profit of $3,000 for the treasury. Other activities included the decoration of the halls during the Christmas season and the publicity for athletic events. In keeping with the Yule season, the SCA sponsored a drive to collect toys and canned food for needy families, this endeavor resulted in the collection of over a 1,000 toys and 1,000 cans of food.

Other activities included the revision of the constitution and the purchasing of a new flag pole. The continued operation of the print shop made possible the publishing of the student directory, victory tags, programs, tickets, membership cards, and calling cards, all of which was non-profit. Due to crowded conditions resulting from printing jobs, the SCA office was moved to the main building in more adequate and suitable space.

Organized Leadership

Hasle, Sec. of Publications; Rice, Parliamentarian; Tallon, Sec. of Communications; Lowry, Sec. of Athletics; Mason, Sec. of Activities; Brennan, Sec. of Public Relations. Missing from picture: Baran, Sec. of Arts and Bulletin Boards.

Finney, Chairman of Finance Committee; Russell, Chairman of Spirit Committee; Abbott, Chairman of Magazine Campaign; Harper, Co-editor of Spyglass; Higgins, Print Shop assistant; Hasle, Co-editor Spyglass and Print Shop Head.

FRONT ROW, left to right: D. Johnson, G. Campbell, S. Gibson, A. Taylor, F. Godsey, A. Leary, D. Sampson, and P. Higgins. **SECOND ROW:** T. Ruggiero, C. Wertzberger, K. Wittwer, M. Frank, R. Carlock, E. Lowry, and S. Prichard. **THIRD ROW:** C. Drake, S. Florer, G. Kormas, D. White, E. Fowler, and J. Snyder. **FOURTH ROW:** M. Danowski, P. Palmer, M. Neiswender, D. Thompson, and G. Koogle.

FRONT ROW, left to right: P. Williams, D. Grover, C. Campbell, S. Bowers, D. Taynton, C. Hewitt, L. Saunders, and P. Campbell. **SECOND ROW:** S. Jackson, K. Maher, R. Head, P. Landes, R. Keville, J. Anderson, and B. Mullins. **THIRD ROW:** B. Duckwall, C. Coggins, D. Messing, J. Finney, D. Bailey, and C. Campbell. **FOURTH ROW:** F. Williams, C. Roland, M. Freeman, J. Schummers, J. Stewart, and R. Stoner.

The Surveyor Staff . . . Portrays Memories

Judy Brennan
Co-Editor

Miss Lowman
Sponsor

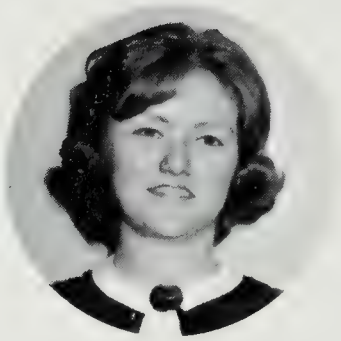

Gail Kormas
Co-Editor

Quill and Scroll
International Honorary Society for High School Journalists

The Surveyor Staff has worked many long and toilsome hours in the making of this year's book. Each staff member has spent his yearbook period and his study hall period each day developing the theme, taking pictures, and doing all the necessary work to complete production. The theme of this year's book is "The Circle of Life".

If thumbing through these pages in future years, some school days are recalled, our goal will have been accomplished.

SEATED: Nancy Nance, Nikki Looft, Francine Dufour, Susan Walls, Paula Landes. **STANDING:** Craig Hudson, Susan Laird, and Carolyn Petitt. Missing from picture: Cheryl Flether and Lou Anderson.

The EmVee Hi . . . Reports the News

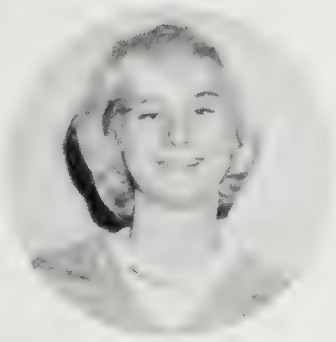

Kathy Williamson
Editor-in-Chief

Mr. Savage
Sponsor

Otis Hays
Assistant Editor

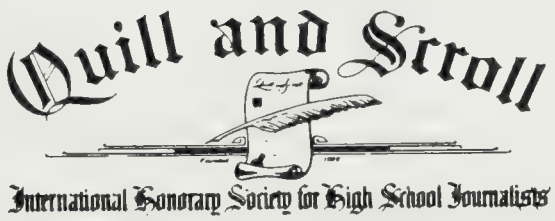

Under the sponsorship of Mr. Ronald Savage, the Em Vee Hi reports monthly the latest Mount Vernon High news. Not only is the paper distributed to the students, but it is also exchanged with other papers throughout the country.

The National Scholastic Press Association has awarded All-American honors to the Em Vee Hi on the basis of last year's second-semester issues. This is the first time the Em Vee Hi has ever won an All-American award.

FRONT ROW, left to right: Rothman, Heymont, Bennett, Angelo, Houston, Sirbaugh, Contole, Nevin, and Koerschner. **SECOND ROW:** Maher, Hofler, Harper, Bush, Hays, Sommerville, Herbst, Edwards, Snyder, Godman, and Duell.

Creativity Expressed

Left to right: Otis Hayes, Editor; and Mrs. Wells, Sponsor.

The TRANSIT provided a means through which students could express themselves creatively. The staff strived to include contributions from all classes, with a bent for diversified material; for the first time, commercial advertisements were accepted and published.

Struggling from beneath a burden of unusual handicaps, the magazine published its first second-year edition February 3 — one semester behind schedule. Once on solid ground, the staff was able to compile and examine enough material to publish three subsequent editions — one in March, another in April, and a fourth for graduation.

Members of the TRANSIT staff, more as a reward for their excellent work than for any reason, attended Columbia University's press convention for young journalists, and a similar journalism seminar at Washington and Lee University.

Quill and Scroll

International Honorary Society for High School Journalists

SITTING, left to right: Clifford, Conley, Weaver, Evans, and Duke. **SECOND ROW:** Williams, Harris, Donovan, Hays, and McQueen.

The Pros and Cons

On its way to sweeping the southern half of the Northern Virginia league, the illustrious M.V. debate squad this season has enjoyed its best record in recent years.

The fall preparation was highlighted by two tournaments — one at G.W. University and the other at the University of Virginia — where M.V. debaters gained an invaluable record for their speaking and reasoning skill.

After successfully competing in the league at Edison during February and March, the debaters together with Coach Guerrera's sixth period forensics class, journeyed to the regional speaking contests at Falls Church High School, American University, and G.W. University.

This has been a good year for MV debating and the club's underclassmen promise more of the same in the future.

Varsity Team: Truslow, Williams, Nelson, and Batchelor.

Debate Officers: James Batchelor, President; Skip Nelson, Secretary; and Van Truslow, Vice President.

FRONT ROW, left to right: Seiling, Prince, Spellman, and Baran. **SECOND ROW:** Truslow, Sweatt, Finney, Williams, and Nelson. **THIRD ROW:** Murphy, Batchelor, Angle, and Houston.

Scholarship, Leadership,

Officers: Baran, President; Ursano, Treasurer; Schummers, Vice President; and Jones, Secretary.

Scholarship, Leadership, Citizenship, and Service are the criteria for membership in the Lawrence Washington Chapter of the National Senior Honor Society.

Besides providing recognition for excellence, the Honor Society performs valuable services for the school. Among these activities are the posting of the Honor Roll, and the operating of a paperback book-store which aids teachers and students alike.

This year, as well, our Honor Society participated in the formal installation of a new chapter at Fort Hunt High School.

FRONT ROW, left to right: Putnam, Buckley, Anderson, Adams, Allen, and Farnum. **SECOND ROW:** Taylor, Cline, Edwards, Switzer, Mewshaw, and Allen. **THIRD ROW:** Bennett, Bowden, Tapp, Mason, Duel, and Danowski.

FRONT ROW, left to right: Rothman, Palmer, Kappel, Phelps, Hinson and Cooke. **SECOND ROW:** Stedman, Thompson, Glisson, Savah, and Perrin. **THIRD ROW:** Ryan, Botchin, Hall, Tuttle and Marr. **FOURTH ROW:** Harris, Conley, Bradshaw, Olsen, Donavan, Finney, and Duckworth.

The Lawrence Washington Chapter of the National Junior Honor Society inducted twenty-one members and arranged to have Miss Joan Carr serve as our new sponsor. The constitution was revised twice and communications were continued with the National Council. Our Charter was framed and displayed in the library.

Again this year, tutoring was an activity for some of our members. The Junior Honor Society also dedicated the page of the **Transit** on which a contribution by our former secretary, Julie Contole, appeared. Throughout the year we have tried to encourage superior scholarship, develop citizenship, promote leadership, and instill exemplary qualities of character.

Officers: Gray, Secretary; Radovich, Treasurer; Sponsor, Miss Carr; Clark, President; and Maher, V. President.

FRONT ROW, left to right: Seiling, Dawson, Austin, and Paxton. **SECOND ROW:** Kelly, Cooke, Willoughby, and Frazelle. **THIRD ROW:** Sutherland, Fuller and Gorski.

FRONT ROW, left to right: Marfing, Kelly, Bennett, and Dodge. **SECOND ROW:** Flandermyer, Harper, Walls, and Hall. **THIRD ROW:** Jackson, Grimes, Sitnik and Oleyar.

Key and Keyette Clubs Serve

Gene Giffen
Lieutenant-Governor, Capital District,
Key Club International

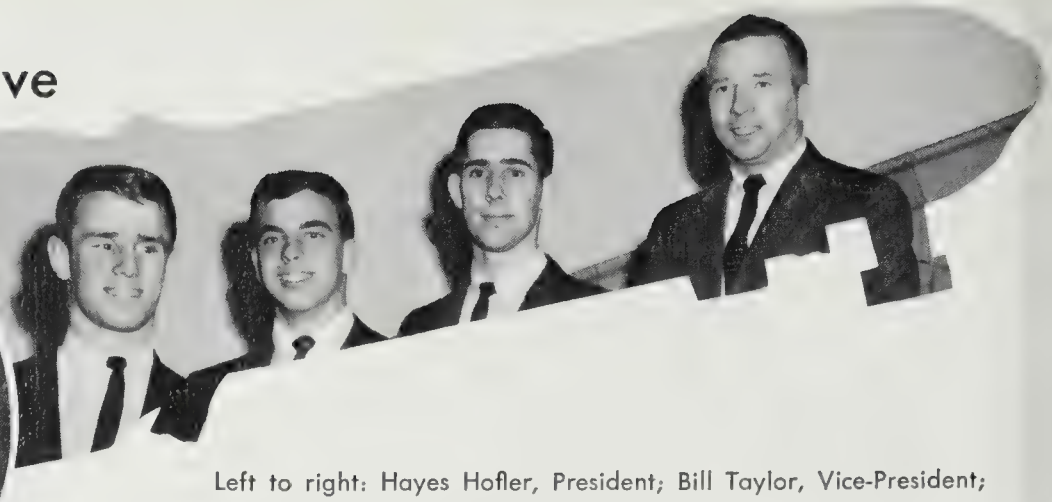

Left to right: Hayes Hofler, President; Bill Taylor, Vice-President; Bob Cline, Secretary-Treasurer; and Mr. Hatch.

Judy Brennan, Key Club Sweetheart

Striving to develop the leadership potential which is a primary requirement for membership, Key Club members this year made their club a true asset to their school and community. Club officers got a head-start on the school year by attending a highly informative and stimulating International Convention in Pittsburgh during the summer.

This stimulus combined with the varied and copious abilities of its members, created one of the most active Key Clubs in MV's history. Among many projects, this year's club printed and distributed 1000 cheer pamphlets at the opening Major football game, organized a pre-Groveton game bon-fire, raised 95 dollars for Children's hospital, coordinated the school fund-raising drive for the Red Cross, and constructed auxiliary signs publicizing school activities.

FIRST ROW, left to right: Ursano, Jaeger, Clarke, Angel, and Anderson; **SECOND ROW**: Rice, Sargeant, Frank, Lowry, and Holsey; **THIRD ROW**: Southerland, Strom, Lucas, Hein, Mason, and Crampton; **FOURTH ROW**: Hasle, Lawrence, and Finney; **FIFTH ROW**: Smith, Somerville, Padgett, Esten, Hancock, Nase, and White.

The function of the Keyette Club is to perform services beneficial to their school and community. Members are characterized by their willingness to serve.

Keyette activities this year included sponsoring a bake-off contest, helping the mobile T.B. X-Ray unit in Alexandria, sponsoring a fashion show in conjunction with the Key Club during Twirp Week, and attending the Keyette National Convention in Washington.

Living true to their motto, "We serve," the Keyettes are a noted organization at Mount Vernon.

Keyette Sweetheart Bob Cline

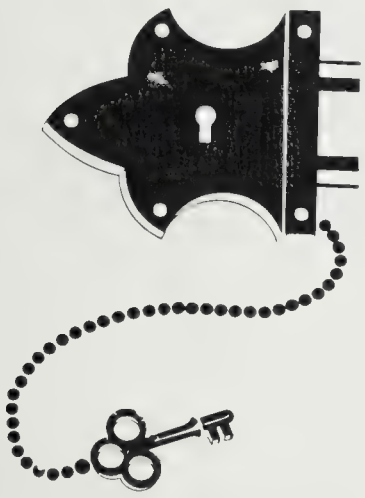

FRONT ROW, left to right: Carolyn Petitt, Treasurer; Susie Briar, President; Phylis Botchin, Vice-President; Suzan Cotellesse, Secretary. **SECOND ROW:** Mrs. O'Brien, Sponsor; Karen Edward, Historian; Ailline Bowden, Senior Delegate to District Keyettes, and Carol Jones, Junior Delegate to District Keyettes.

FRONT ROW, left to right: Frymire, Buckley, Phelps, Jones, Hinson, and McLellan. **SECOND ROW:** Shepherd, Andrews, Cook, and Locft. **THIRD ROW:** Doerflinger, Adams, Shipman, Kelly, Conley, and Baran. **FOURTH ROW:** Kormas, McLellan, Williamson, Adams, and Brennan.

"Los Estudiantes De Español

OFFICERS: Bowden, President; Phelps, V. President; Mr. Vaughn, Sponsor; Pelley, Secretary; Amore, Treasurer.

The Spanish Club has had a very successful year. In the fall we went to the restaurant "El Bodegon" for a delicious meal. The Christmas party was a huge success, complete with villancios, pianta, ham and turkey. During the winter, interesting programs were given on Bull fighting, the exploding volcano, Irazu, Spain and Guatemala. In the spring, we went to another restaurant, "La Fonda," and to a Spanish movie.

The highlight of the year was the Spring Fiesta, which was attended by many dignitaries; among them were: a Congressman from Texas, embassy officials, and an ex-president's wife. Some one hundred persons from ten different Spanish speaking countries were present.

For the first time in the history of our club, the members purchased Spanish Club pins.

FRONT ROW, left to right: Merricks, Cruse, Blood, Kelly, Campbell, Tourtillott, Dickerson, Deeds, Mitchell, Gullette, Tobin, and Jones. **SECOND ROW:** Jones, Bessler, Reed, Hefferman, Wilson, Williamson, Murray, Oleyar, Mills, Wallace, Carrabino, and Ewald. **THIRD ROW:** Vaughn, Hambleton, Lewis, Colozzi, Hasle, Lang, Buchanan, Eskridge, Jones, J. Jones, Snyder, and Jensen. **FOURTH ROW:** Smith, Steed, Botchin, Lusker, Head, Argo, Reigner, Grant, Takaki, and Adinaro.

Aprenden De Los Españoles''

FRONT ROW, left to right: Adams, Bradford, Brown, Ogan, Lee, Pilch, Brown, and Consolvo. **SECOND ROW:** Rose, Leighton, Head, Tucker, Smith, Engram, Winfree, and Choate. **THIRD ROW:** Breeden, Ransom, Ciccantell, Doran, Florer, Steed, Lusker, Parks, and Orth. **FOURTH ROW:** Bryson, Poradek, Mendelson, Watkins, Fink, Cheek, Elder, and Bruger.

Spanish Honor Society

FRONT ROW, left to right: Vice-president Snyder, President Bradford, Corresponding Secretary Phelps, Secretary Reed, and Sponsor Mr. Julca. **SECOND ROW:** Treasurer Heyroth, Hasle, Schummers, Morales, and Niven. **THIRD ROW:** Mason, Harris, Dittmar, and Sands. Missing: Wolfzun, Bowden, and Culver.

French Club

FRONT ROW, left to right: Hiestand, Leary, Dodge, Crann, Bennett, Coates, Bennet, Giesen, Balough, Thompson, Maloney, Taylor, Sampson, Evans, Dalton, and Jolicoeur. **SECOND ROW:** Kelly, Sitnik, Fletcher, Young, Haseman, Campbell, Brown, Chandler, Lyons, Tibbs, Stroam, and Crann. **THIRD ROW:** Mullen, Good, Hein, Ryan, Strom, Lyons, and Menshaw.

SITTING: Miss Swaim, Sponsor; **STANDING,** left to right: Susan Jones, Secretary; Mary K. Thompson, Treasurer; John Finney, President, and Candy Coggins, Vice-President.

The French Club has been one of the most active of the school clubs this year. In an attempt to get a better understanding of French art, the club devoted several meetings to the study of its history and form. The members then made an all-day trip to the National Gallery of Art to view famous French paintings.

The French Club also held bake sales, and observed the all-important Alliance for Progress Week. One of the most interesting and rewarding activities was the seven-course dinner, which proved to be an evening of fun. The food was cooked by the members themselves.

In essence, the club worked hard during the year, and was successful in carrying out the goals set for themselves, and the carrying out of furthering French culture and learning more about French people.

SITTING, left to right: Brown, Summers, and Glisson. **SECOND ROW:** Hall, Gorski, Elkins, and Biebmann.

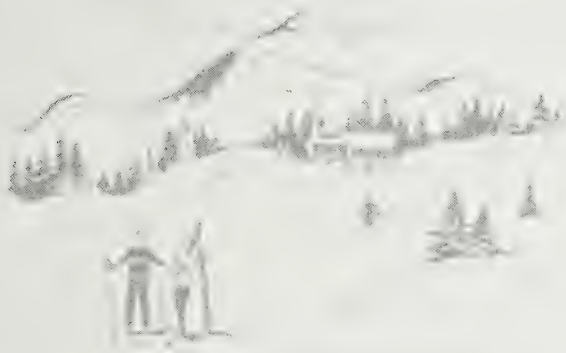

The German Club of Mount Vernon is in its second year under the able sponsorship of Mrs. Howell. Membership in the club has been stimulated by the instigation of German I and II in the school curriculum.

The main purpose of the club was to further an interest in the language and customs of the German people. The club is looking to many successful years in the future as the past school year has been.

SITTING, left to right: Gorski, Back, and Sommerfeldt. **STANDING:** Fuller and Markham.

SITTING: Mrs. Howell, Sponsor. **STANDING:** left to right: Kozma, Secretary; Mowery, Treasurer; Duel, Vice-President, and Heymount, President.

Discussions Broaden Understanding

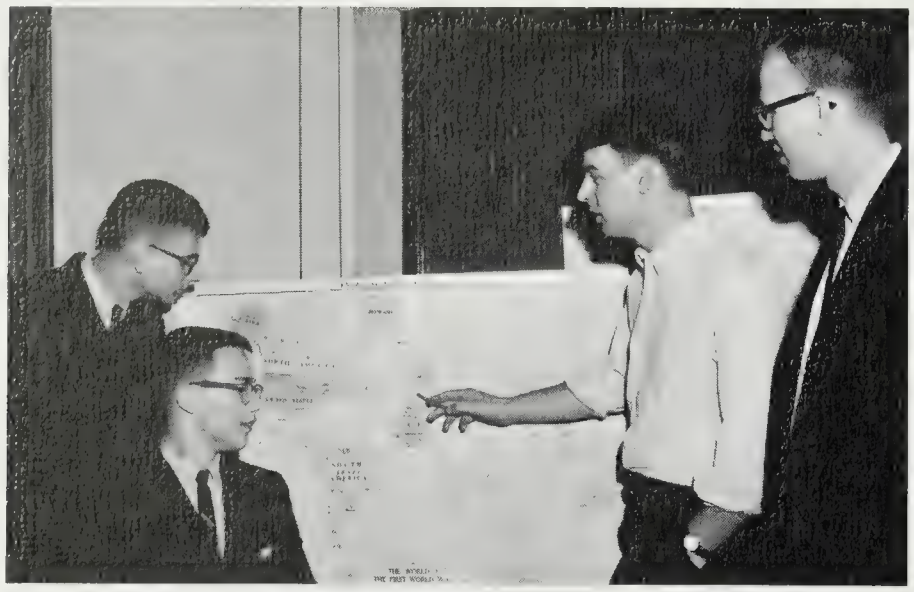

Officers: Truslow, V. President; Batchelor, Treasurer; Williams, President; and Mr. Wyche, sponsor.

The International Relations Club exists primarily to promote understanding between nations by fostering an understanding and a toleration of diverse cultures.

With this in mind, the IRC has undertaken many projects this year. During U.N. Week they sponsored an essay contest, presented a program to the study halls and secured a U.N. charter for each of the social studies teachers. Recently they have sponsored a speaker program which included slides of Europe and Latin America.

The most lasting contribution of the International Relations Club, however, will probably be the formation of a "People to People" affiliation with a school in Thailand. We hope by exchanging letters and programs the Mount Vernon students will become more aware of the events that are every day shaping the world which someday we must command.

FRONT ROW, left to right: Morgan, Mullen, Bykerk, Lane, Brown and Keville. **BACK ROW:** Hays, Houston, Lowry, Sutherland, Nelson, and Emig.

Biology Club Promotes Interest in Science

The Biology Club of Mount Vernon High School was organized to promote an interest in the sciences and to serve as a meeting place for higher studies. The meetings were held weekly. The informal atmosphere allowed the members to openly discuss their views and experiences in biology. During the year many advanced experiments were conducted, and through these knowledge was gained. The members of the club were students who were taking biology or who had taken it in the past. Activities this year included several demonstrations, experiments, a club project, and a trip to the National Museum of History. All in all, the club had a very profitable year.

Officers: Painter, Willoughby, Gullette, Mr. Swain, Foglio, and Mr. Grove.

FRONT ROW, left to right: Green, Simpson, Campbell, and Wallace. **SECOND ROW:** Sutherland and Nagler. **THIRD ROW:** Obermeyer and Burton.

Art Club Creates Masterpieces

SITTING: Miss Kofler. **STANDING,** left to right: Susan Wilson, Secretary; Barbara Roysdon, Treasurer; and Melinda Bennett, President. Missing: Mary Kaufman, Vice-President.

The goal of the Art Club this year was to give those students truly interested in Art a chance to create their own projects with materials not readily available to them outside of school. Thus, the main concern of the club this year, as in years past, has been on individual projects. However, we did organize a very successful sale of student work before Christmas to supplement our treasury. After the new year began, Mrs. Kofler "adopted" the club as our new sponsor. Mrs. Locke was our sponsor the first semester. At the end of the year, we will choose and purchase three students' works done throughout the year and place them in the hall on permanent exhibit.

SITTING: Coggleshall, English, and Sirbaugh. **STANDING:** Moquin, Lee, Read, and Randolph.

SITTING, left to right: Bibber, Elkins, and Hiestand. **STANDING:** Layman, Emig, Wolfer, and Metts.

SITTING, left to right: Grimes, Hannah, Barry, and Marsh. **STANDING:** Wright and Grier.

National Thespians

"Act well your part; there all the honor lies." This is the motto of the National Thespian Society, an educational honor and service club now in its second year at Mount Vernon.

The officers of Troupe 1799 were elected at the end of last year and immediately began striving to reach the goal of the advancement of dramatic arts at Mount Vernon. Toward the attainment of this goal, the club sponsored a "night of one-act" plays in February, and also co-sponsored the fall production, "Stage Door."

SITTING, left to right: Mr. Pauley, Sponsor; and Cindy Ferguson, President. **STANDING:** Denise Kozma, Treasurer; Justin Henry, V. President; and Mary Mewshaw, Secretary.

FRONT ROW, left to right: Summers, Kappel, Watts, Hernandez, and Woodworth. **SECOND ROW:** MacNevin, Murphy, Thonen, Purcell, and Holme.

Department of Choral Music

CONCERT CHOIR: **FRONT ROW,** left to right: Harst, Petitt, Briar, Seablom, O'Brien, Thompkins, Northen, Angel, Davis, Reed, Griffith, Haynie, Coggins, Cleveland, Ogle, and Thomas. **SECOND ROW:** Whitson, Coggleshall, Harper, Green, Miller, Allen, Snyder, Stewart, Abbott, Whiteley, Stirewalt, Nase, Ford, Giffen, Kobey, Jordon, and Fletcher. **THIRD ROW:** Faris, Tucker, Flandermeyer, Hunter, Smith, Cox, Eaton, Moudy, Lowry, Thompson, Bruce, Elder, Purcell, Sheflett, Quattlebaum, Crann, Crum, McLellan, Godsey, and Botchin.

MADRIGALS: **SITTING,** left to right: Thompkins, Green, Thomas, Tucker, Witson, Fletcher, Quattlebaum, Briar, and Petitt. **STANDING:** Thompson, Drake, Godsey, Sheflett, Cheek, Lowry, Ogle, Griffith, and Giffen.

ALL STATE CHORUS: **FRONT ROW,** left to right: Petitt, Green, Thomas, Quattlebaum, and Ogle. **SECOND ROW:** Northern, Griffith, Shefflett, Mowdy, and Giffen. Missing: Abbott and Bruce.

CHORALEERS: left to right: Petitt, Briar, Whitson, Harper, Green, Thomas, Quattlebaum, and Ogle.

This year was an unusually busy one for the Choral Department. The concert season began with the Fall concert in November. December brought the annual Christmas concert, and in February an entirely student-conducted concert was presented. Members of the choruses, the small groups, and department-sponsored soloists participated in the District Choral Festival held in April. Shortly before graduation, the Spring concert was given.

The Concert Choir engaged in a number of out-of-school activities this year. During the Christmas season, members of the Choir caroled at Belle View Shopping Center, presented a concert at Mr. Landes' church, and made a television tape for a local TV station. In March the Choir sang at the Senate Office Building and with the Mixed Chorus, sang at the Easter Service at Mount Vernon, and again at the Baccalaureate service and Graduation in June.

Other activities included the Spring Musical "My Fair Lady" produced in conjunction with the band and drama departments, the All-State Chorus, and the Fairfax County Chorus in April.

Left to right: Giffen, Shefflett, Griffith, and Northern.

MIXED CHORUS, **FRONT ROW,** left to right: English, Whitham, Moss, Haaser, Norman, Jones, Crampton, Corley, and Rosenthal. **SECOND ROW:** Sams, Vandergriff, Morales, Metcalfe, Martin, Beahm, Harris, Stringer, Price, and Stallings. **THIRD ROW:** Tomlin, Tilson, Morgan, Shepherd, Mitchell, Young, Bradshaw, Lang and Wagner. **FOURTH ROW:** Loder, Dua, Brindley, Hicks, Graham, Russell, Drake, Frederick, Mann, and Cheek.

GIRLS' CHORUS: **FRONT ROW,** left to right: Eisenhart, San Luis, Warehime, Leary, Tobin, Pitch, Martin, Dickerson, Back, Thompson, Sivak. Lasater, Cobb, Wideman, Rose, and Hall. **SECOND ROW:** Thomas, Carter, Deeds, Goade, Orth, Hubble, Duff, Vandergriff, Fick, Consolvo, McKinney, Stiles, Ward, Grantham, and Carr. **THIRD ROW:** Roberts, Dalton, White, Nolan, Cleveland, Nicholson, Hart, Miller, Farquhar, Forman, Giesen, Pappas, Jackson, Carrabine, Butturff, and Mullen. **FOURTH ROW:** Balough, Duvall, Culver, Williams, Reece, Wilson, Dickerson, Stratton, Bennett, Griffith, Eskridge, Leckey, Stratton, Armstrong, Rebenolt and North.

MIXED CHORUS: **FRONT ROW,** left to right: Cline, Dawson, Johnson, Taynton, Claxton, Fink, Roethlein, and Richardson. **SECOND ROW:** Thomas, Taylor, Casamo, Dority, Tallon, Ransom, Sewell, and Campbell. **THIRD ROW:** Rounsley, Speed, White, Gates, Looft, Gribble, DeVore and Graves. **FOURTH ROW:** Klingenbeck, Carlock, Frank, Weston, Smith, Treder, Vance, Lang, and Karp.

FRESHMAN CHORUS: **FRONT ROW,** left to right: Smith, Lewis, Consolvo, Colyer, Hensley, Florer, Freant, Argo, Hawks, Saputo, Brown, Kelley, Coates, Breeden, and Rodgers. **SECOND ROW:** Callahan, Lawson, Fragiacomo, Interior, Lenhart, Morgan, Nolton, Otis, Chapmen, Watkins, Mitchell, St. Onge, Ovitt, Anderson, Green, Giffen, ond Crann. **THIRD ROW:** Reaves, Ellis, Hanson, Hein, Shafer, Randall, O'Shea, Weaver, Parker, Richardson, Funk, Roland, Tucker, Brown, Bradshaw, Keys, Turner, and Flattery.

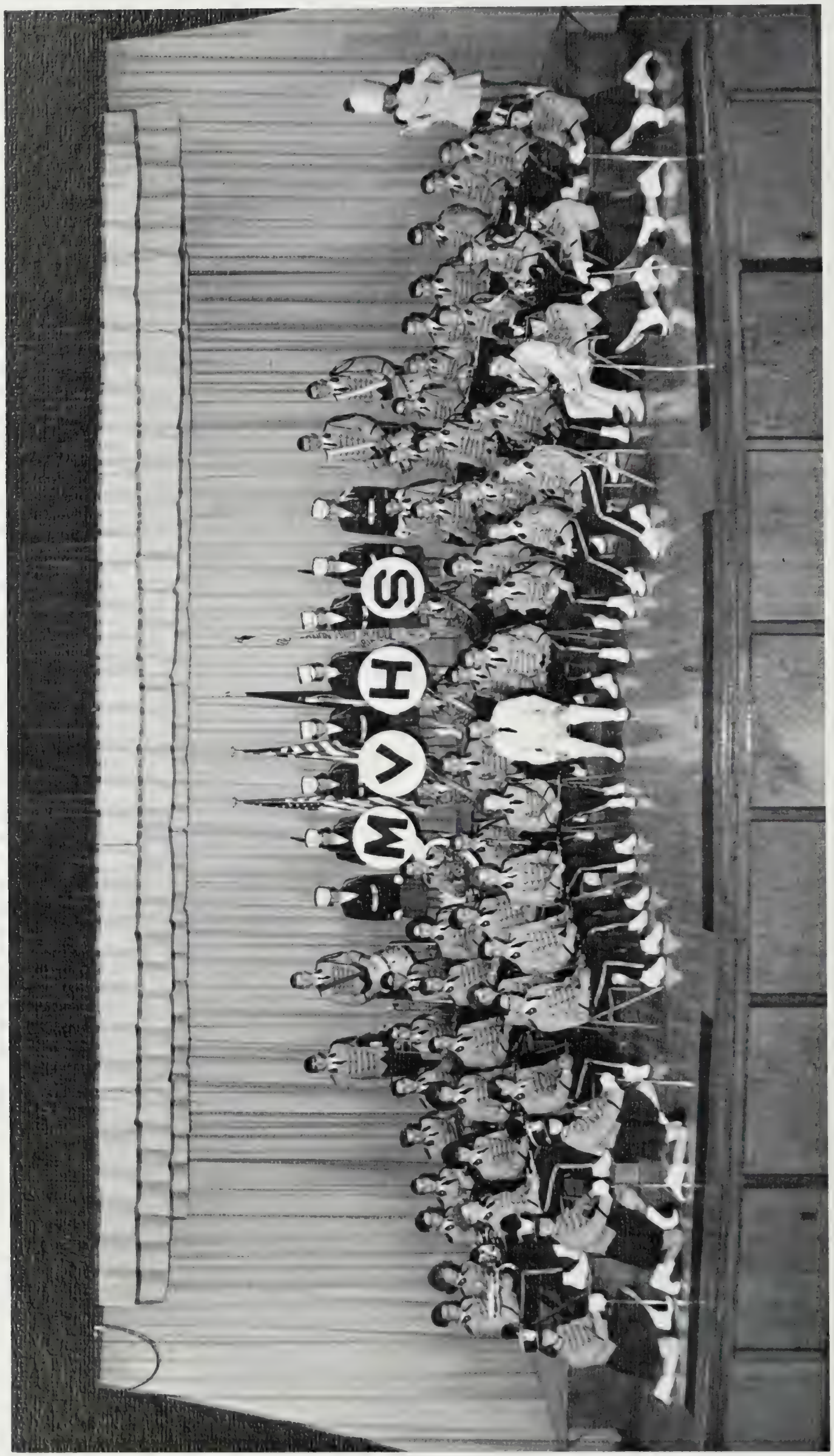

FRONT ROW, left to right: Ament, Lyons, Murray, Finlay, Mr. Steinbach, Stopper, Conley, Hunter, and Cruze. **SECOND ROW:** Spellman, Hall, Sterling, Callahan, Haseman, Meredith, Dawson, Hutzler, Mumford, and Gilles. **THIRD ROW:** Graetz, Newdeck, Williamson, Haaser, Spowart, Bond, Shaw, Acree, Grubbs, Lam, Johnston, Moudy, Fifield, and White. **FOURTH ROW:** Franger, Vosburg, Zvolanek, Pierpont, Carter, Kitchens, Harper, Sirianne, Hein, Webb, Scarce, Bachman, Gamble, Garvey, MacNevin, Koogle, and Grazier. **FIFTH ROW:** Stewart, Robbins, Seablom, Richardson, J. Cleveland, Thomas, Parton, Fick, Powell, C. Cleveland, Stovall, Shafer, and Nicely. **KNEELING:** Grier, Alls, Prince, Callaway, Feieraband, and Bugbee.

Color to Gridiron Season

Band Officers: **FRONT ROW,** left to right: Hunter, Cruze, Nicely, Spellman, and Gilles. **BACK ROW:** Koogle, Lyons, Ament, McNevin, and Esten.

The Mount Vernon Band contributes much to the spirit and atmosphere of the M.V. students. It began this year by participating in numerous half-time shows and with a "pep band" which enthusiastically frequented the pep rallies and bonfires.

On December 19, the band and choral department presented the annual Christmas concert. Northern Virginia All-State Band followed, in which M.V. Band students participated. On March 17, the Band performed at the Northern Virginia Band Festival — a job well done. In May, selected members of the Band played the score for "My Fair Lady," the highlight of the school year. Finally, on June 12, the M.V. Band concluded a year of hard work by playing at the Graduation ceremony.

Mr. Steinbach, Director.

ALL-STATE BAND: **FRONT ROW,** left to right: Garvey, Finley, Gilles, and Koogle. **SECOND ROW:** Cruze, Murray, and Miller. **THIRD ROW:** Grazier, Mowdy, and Ament.

Majorettes Display Skill

Majorettes, left to right: Feierabend, Callaway, Bugbee, Nicely, Alls, Consolvo, and Grier.

The Mount Vernon High School Majorettes have really been busy this year! Aside from performing at football games, they entertained at one basketball game, the Woodlawn Plantation Flower Show, the Triple "A," Apple Blossom, and the George Washington Birthday Parades, the N.B.T.A.'s George Washington Twirling Contest (placed 6th), competed in competition at Groveton High School, and entertained at the Spring Concert.

The Majorettes established a school uniform consisting of a white "V" neck sweater with a maroon "M" and maroon box-pleated skirt.

Margaret Nicely
Head Majorette

Marion Callaway

Sarah Feierabend

Sandra Bugbee

Sharon Alls

Martha Consolvo

Linda Prince

Marcia Belle Grier

Color Guard Performs

The Mount Vernon High School Color Guard marched for the second season this year. With new uniforms and routines, the Color Guard marched with both the Mount Vernon Marching Band and the Fort Hunt Marching Band.

Under the direction of Mr. Walter Hall and Mr. Walter M. McGuire of the Gunston Hall Post of the Veterans of Foreign War, the routines were exercised with strict protocal. Springfield rifles were used to guard the flags.

For the second time, a group of students have attempted to bring a patriotic feeling to their fellow students.

Color Guard: Cleveland, Seablom, Fick, Cleveland, Parton, Thomas, and Richardson.

Carol Cleveland
Captain

Janet Richardson

Janis Cleveland

Susan Thomas

Cathy Fick

Diane Seablom

Dorothy Parton

Enthusiastic Cheerleaders Bring

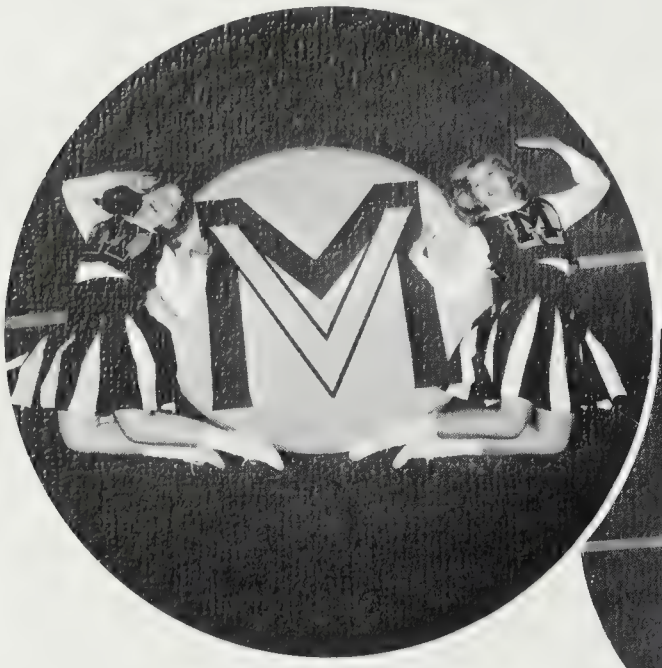

Susie Briar and Sally Duckwall

Alline Bowden
Co-Captain

Linda Evans and Maggie Jordan

FRONT ROW, left to right: Maggie Jordan, Alline Bowden, Candy Coggins, and Susan Briar. **BACK ROW:** Karen Edwards, Nancy Nance, Linda Evans, Annabell Graves, Genie Wood, and Sally Duckwall.

Genie Wood and Annabell Graves

Candy Coggins
Co-Captain

Nancy Nance and Karen Edwards

JUNIOR VARSITY CHEERLEADERS: **KNEELING,** left to right: Barbie Prince, Lisa Wideman, and Janie Carr. **STANDING:** Paula Landes, Beth Pelley, Lindy Perrin, and Connie Baird.

FRESHMAN CHEERLEADERS: **KNEELING,** left to right: Lane Winfree, Jennie LaRouche, Sue Gibson, and Linda Smith. **STANDING:** Carol Colyer, Cathy Hancock, Kim Morrison, Beth McClintock, Denise Dodge, and Anne Fuller.

Drill Team Boosts

FRONT ROW, left to right: Strickler, Brown, Thomas, Sitnik, Mitchell, and Frymire. **SECOND ROW:** Jones, Campbell, Coates, Cooke, and Reed. **THIRD ROW:** Bennett, Hinson, McClellan, and Dickerson. **FOURTH ROW:** Romney, Orth, Ford, Metcalfe, Bell and Fletcher.

Co-Captain Eleanor Fowler and President Judy Brennan.

By starting in July and introducing many new and intricate maneuvers into their routines, this year's Drill Team added beauty and pageantry to our football games and pep rallies. The Drill Team's half-time performance displayed to our fans the intense spirit and enthusiasm which is typical of the feeling held by all students.

In addition to its many activities of bake sales and a pom pon slumber party in the fall, the Drill Team represented Mount Vernon in the annual George Washington parade in Alexandria and the Winchester Apple Blossom Festival Parade. Now another year has ended, and for many of us the experience of the past year will be forgotten but for the members of the 63-64 Drill Team the hard work and anticipation of each performance will be long remembered.

FRONT ROW, left to right: Duvall, Sampson, Pilch, Robbins, and Mullins. **SECOND ROW:** Sirbough, Tobin, Buckley, Jaenicke, and Dalton. **THIRD ROW:** Young, Keville, Elkins, Jackson, and Gieson. **FOURTH ROW:** Ballow, Jackson, Trexler, Jackson, Campbell, and Myers.

DRILL TEAM OFFICERS: N. Looft, Sgt. at Arms; K. Bradshaw, Treasurer; and P. Botchin, Historian.

The Drill Team practices for the George Washington Birthday Parade.

Girls' Athletic Association

Officers, left to right: Keller, Hall, Okamura, and Sponsor Mrs. Oliverio.

Highlighting its first year in existence, the Girls' Athletic Association sponsored the very popular oriental sports of judo and karate which were instructed by Mrs. Guerrera. A sports fashion was presented at a party in December for the purpose of encouraging membership to those girls interested in sports. Unfortunately, the scheduled powder-puff football season was snowed out, but will be rescheduled for next year. The purpose of this club has been to encourage an active interest in a wide variety of sports and to promote good sportsmanship.

Counter clockwise: Sutherland, Okamura, Williamson, Macefield, Thorpe, Campbell, Miles, Okamura, Taylor, Seiling, Schwab, Hall, Cancilla, Keller, Wallace, Menser, and Hall.

Sports Join Forces

The Letterman's Club was formed at the end of last year through the combined efforts of all varsity sports and under the supervision of Mr. Arch Taylor, Athletic Director.

The club's purpose is to add more prestige to the acquiring of a varsity letter and to help strengthen the program of the athletic department.

From its outset, the club has been well organized and appears to be on its way to a significant organization.

Officers: Leigh Angel, Vice President; Reid Carlock, President; and Bobby Cline, Secretary-Treasurer.

FRONT ROW, left to right: Darrah, St. Onge, Moose, Lawrence, Johnson, Graham, Fisher, and McGill. **SECOND ROW:** Bennett, Arnold, Davis, Stewart, Sullivan, Nase, and Stirewalt. **THIRD ROW:** Polk, T. White, and D. White. **FOURTH ROW:** Dittmer, Harris, and Taylor. **FIFTH ROW:** Hines, Strom, and Padgett. **SIXTH ROW:** Weston, Lowry, and Wasuta. **SEVENTH ROW:** Bard, Duke, and McBraver. **EIGHTH ROW:** Zanders, St. Onge, and Glauch. **NINTH ROW:** Tapp, Smith, and Adinaro.

Pep Clubbers Support Our Teams

Maggie Jordan, Secretary-Treasurer; Annabel Graves, Vice--President; Candy Coggins, President; and Bob Duckwall, Historian.

The Pep Club during the 1963-64 season was both active and successful. This is a combination which is seldom achieved and can be contributed to many factors. The first of these was the tremendous help we received from our sponsor, Miss Jones. She made many of our important projects possible, some of which were: the making and filling of Christmas stockings for an orphanage, bake sales, car washes, and the lights. Committees were established and purposeful in the making of posters, banners, and in creating good school spirit. The Pep Club proved that it is an organization at Mount Vernon that can be credited with creating and instilling good sportsmanship and school spirit among its student body.

FRONT ROW, left to right: San Luis, San Luis, Haaser, Estes, Rose, Layman, Roland, Hiestler, Hall, Grantham, Leary, Godsey, Reece, Hart, Putnam, San Luis, Marsh, Weigand, Fuller, Brown, Coggeshall, Summers, and Fowler. **SECOND ROW:** Harst, Macefield, Kozma, Pappas, Deeds, Haseman, Balough, Savan, Steed, McLennan, Hubble, Switzer, Friedrich, Green, Giffen, Nance, Evans, Bradley, Wagner, Bolam, Tobin, and Jones. **THIRD ROW:** Kirchner, Loder, McKinney, Stedman, Thompson, Shepherd, Jackson, Kerns, Jensen, Dunn, Savage, Willoughby, Painter, Campbell, Smith, Russell, Johnson, Gribble, Cook, Hasle, Robbins, Duvall, Keville, Mann, and Wagner. **FOURTH ROW:** Jackson, Trexler, Jackson, Bell, Fletcher, Sitnik, Mullins, Giesen, Pilch, Mitchell, Coates, Myers, Elkins, Messing, Sampson, Brown, Young, Looft, McLellan, Ballew, Dalton, Buckley, Strickler, Bennett, and Klingenbeck.

DE Officers: Left to right: Graham, Sgt. at Arms; Gensmer, Secretary; Cave, President; Murphy, V. President; Scott, Treasurer; and Biondolillo, Parliamentarian.

The aim of Distributive Education is to give students on-the-job training in distribution and marketing in addition to classroom instruction. Distributive Education, a cooperative training program, has proved valuable in gaining job experience and in developing an understanding of the social and economic responsibilities of those engaged in distribution in a free competitive society.

This year the Distributive Education Club, led by President Paul Cave, helped the S.C.A. with the Canned Food and Toy Drive held in November and December. The Club also sold wrapping paper, ribbon, and Christmas light bulb covers to provide money for the club treasury. The club holds meetings each month at the Penn Daw Restaurant. Guest speakers are invited to these meetings to provide information to club members on many of the areas of distribution and to answer questions that the members have.

FRONT ROW, left to right: Hadfield, Holme, Rosenberry, and Hodge. **SECOND ROW:** Whitrow, Morgan, Edenton, and Holmes. **THIRD ROW:** English, Myers, Price, and Kincheloe. **FOURTH ROW:** Beavers, Vosburg, Chudacek, and Turner.

Future Teachers

FTA Officers: Tibbs, President; Stedman, Secretary; Balough, Reporter; and Thompson, V. President. Missing: Russell.

Members of the FTA were recognized for services rendered by assisting faculty members with special assignments, and entertaining with teas and receptions during American Education Week. A special feature for FTA was the reception for the visiting Virginia State Evaluating Committee for secondary Schools and the local personnel.

Members participated in an FTA Radio Broadcast during career month, and sponsored the annual Beauty Contest with the FHA and FSA.

Members were awarded membership pins, through a new merit system established by the chapter.

Films were shown to promote interest in the teaching profession. Much enthusiasm and interest have radiated among members throughout the school year.

FRONT ROW, left to right: Pilch, Tourillott, Kilby, and Ayers. **SECOND ROW:** Johnson, Reynertson, Conley, and Gullette. **THIRD ROW:** Tucker, Myers, Slye, Johnson, and McClintock.

Left to right: Nancy Krolak, Ginger Watts, and Barbara Krolak.

Special Activities

Betty Conley, FTA-VEA Secretary, Betty also participated in National High School Forum at Northwestern University, Summer 1963.

Margaret Tibbs, candidate for FTA Vice President. Margaret attended the VEA-FTA Convention, December 1963.

Martha Angelo represented the FTA at the dedication of the NEA-FSA building, June 1963.

Ronnie Russell was chairman of the Beauty Contest decoration committee.

Mrs. Hattie G. Quinley, sponsor FTA, delegate from VEA-FTA-NEA, Leadership Conference, December 1963.

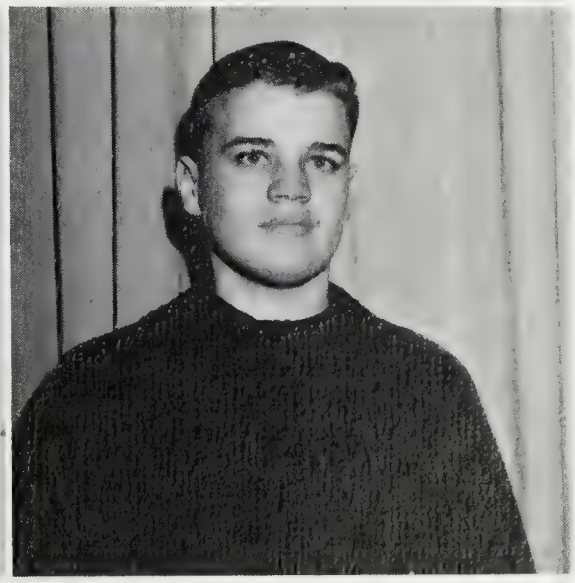

Joe Slye, Fairfax County FTA Treasurer, 1963-64.

Future Homemakers of America

FRONT ROW, left to right: Nicholson, Estes, and Beavers. SECOND ROW: Putnam, Head, and Rathbone. THIRD ROW: Mullen, Taynton, Hewitt, and Friedrich.

We are the Future Homemakers of America with high hopes and open hearts. Every year we strive to enhance the lives of our members and cultivate good citizens. Today's girls are tomorrow's homemakers.

This year was launched with a chapter picnic. We were able to attend federation meetings and the State convention. Our girls took part in many special activities and co-sponsored the annual beauty contest. Winding up the year was the traditional Parent-Daughter banquet and installations of next year's officers. We owe much to the support of our sponsors, Mrs. Robertson, and Mrs. Pieper.

FRONT ROW, left to right: Ayers, Adams, Miles, and Kinkenonn. SECOND ROW: Saunders, Whitson, Young, and Rose.

FRONT ROW, left to right. Hambleton, Green, Broyles, Graety, and Taylor. BACK ROW: Stapleton, Schwab, Dillon, Poole, and Steed.

Left to right: Blackman, Rice, Leighton, Metts, Ford, Donnelly, Farnum, Graber, Gross, and Salzberg.

Future Secretaries of America

This year the Future Secretaries of America Club, led by President Rachelle Norman, enjoyed many interesting programs which consisted of representatives from various business schools such as the Washington School for Secretaries, the American Institute and the Alexandria Beauty Academy. There were speakers from various diversified businesses and the members presented interesting skits. To increase the enthusiasm in the club, official pins with the club initials were ordered for members. The annual beauty contest, one of the most important events of the year, was co-sponsored again with the Future Teachers and Future Homemakers Clubs. In addition to these activities, the FSA sponsored a number of activities for members such as a Christmas Party, Valentine Party, and a skating party. The increased activity by the FSA resulted in one of its most successful years.

FRONT ROW, left to right: Rachelle Norman, President; Mary Ann Loder, Reporter. **BACK ROW:** Thelma Young, Treasurer; Mrs. Provance, Sponsor; and Sandy Smith, Secretary.

FRONT ROW, left to right: Romerhaus, Roberts, Kirchner, Warehime, and Adams. **SECOND ROW:** Parton, Hart, Juasits, Gross, and Hubble. **THIRD ROW:** Dunn, Hood, Martin, McDonald, and Chickanovich.

Mech and Tech

FRONT ROW, left to right: Dave, Carmean, Fiefield, Bowers, Carter, and Lacey. **SECOND ROW:** Leckey, Dillingham, Wells, Grover, and Haynes.

Mr. Shelton,
Counselor

The Mech-Tech class was organized this year for the first time, and operated on a two hour class period followed by a study hall which gave the boys three hours of working time to accomplish their jobs. The purpose of the class, was to perform useful jobs for teachers and students which required mechanical skill. Many types of services were afforded, such as changing snow tires, paint "touch up" and fender repairs. Officers of the group are: Robert Loften, President; Ronnie Dillingham, Vice President; David Carmean, Secretary; and Richard Foalden, Treasurer.

Mr. Croom,
Instructor

Carter, Grover, and Lofton examine the motor of a VW to determine the trouble.

Cave and Dove prepare to "touch up" a slight scratch on "Fran" Lawrence's car.

PHOTO CLUB, left to right: Fred Van Atta, David Esten, John Hasle, Bill Harris, Karl Bruce, and Mallory Hightower.

BRIDGE AND CHESS CLUB. **FRONT ROW,** left to right: Chase, Kelley, Duff, Crann, and Smith. **SECOND ROW:** Warner, Krueger, Danowski, Monti, Eaton, and May. **THIRD ROW:** Snyder, Harris, Ryan, Campbell, Nelson, Clifford, and Johnston.

Helping Hands

1. MAIN OFFICE HELPERS: **FRONT ROW,** left to right: Ziegfield Frymire. **SECOND ROW:** Ford, DeVor, and Fink. **THIRD ROW:** Egan, Walls, Nicley, and Moore. **FOURTH ROW:** Reynertson, Cline, White, and George.
2. GUIDANCE HELPERS: **FRONT ROW,** left to right: Cruse, Pelley, and Adams. **SECOND ROW:** Wittig, Putnam, Mitchell, Crann, and Rose. **THIRD ROW:** Cook, Hudson, Sullivan, Tourtillott, Broome, and Read. **FOURTH ROW:** Adams, Mechling, Clarke, George, and Smith.
3. ASSISTANT PRINCIPAL'S HELPERS: **FIRST ROW,** left to right: Thompson, Jones, McLennon, and Ghent. **SECOND ROW:** Baumert, Rios, Laney, Janoski, and Clements. **THIRD ROW:** Wagner, Wilson, McLellan, Claxton, and Schummers. **FOURTH ROW:** Gates, Danowski, Monroe, Marr, and Jackson.
4. FINANCE OFFICE HELPERS: **FRONT ROW,** left to right: Mitchell and Dunn. **SECOND ROW:** Haney and Stiller. **THIRD ROW:** Hotchkiss, Coleman, and Stratton.

5. CAFETERIA HELPERS: **SITTING,** left to right: Strobel, Anderson, Parry, Hunter, Seablom, Calbin, Roop, Keane, and O'Neil. **STANDING:** Gaquin, Kimble, Lam, Cave, Padberg, and Bowman.

1. PATROLS: **FRONT ROW,** left to right: Merk, Clayton, and Baldwin. **SECOND ROW:** Hudgins, Mann, and Hicks. **THIRD ROW:** Grant, Spivey, and Mason.
2. KITCHEN WORKERS: **FRONT ROW,** left to right: Brown, and Dawson. **SECOND ROW:** Hicks, Dove, and Kennedy. **THIRD ROW:** Carmean, Spivey, Grant, and Hirton.
3. BUS DRIVERS: **FRONT ROW:** left to right: Hadfield, Stewart, Urick, Sivak, and Gann. **SECOND ROW:** Studds, Thomas, Chaconas Mumford, Niven Pagnella, and Purcell.

4. LIBRARY HELPERS: **FRONT ROW:** left to right: Switzer, Berry, Norman, Nicholson, Eisenhart, Hartman, Finlay, and Tobias. **SECOND ROW:** Strickler, and Ward. **THIRD ROW:** Mitchell, Horton, Ghent, Roberts, Dowhower, Jaenicks, and Moquin. **FOURTH ROW:** Tomlin, Schlie, Friedrick, Hudson, and Cipolla. **FIFTH ROW:** Parkin, Cason, Hoffman, Switzer, Tibbs, Tyler, Fowler, and Lentz. **SIXTH ROW:** Padgett, Mann, Hightower, Thompson, Warner, Klingenbeck, Donovan, and Roper.

5. CLINIC HELPERS: **FRONT ROW:** left to right; Higgins, Brindley, Miller, Botchin, Clemens, Woodworth, Rios, and seated Kelley.

SCHOOL

LIFE

In the following pages, each and every member of the student body will find memories — happy, exciting, remorseful, but all treasured memories of the days, the nights, the activities that made the fun, gaiety, and thrills finally captured herein, and in your hearts. We hope that the "School Life" here will sufficiently portray the wonderful experiences of the Home-coming festivities, the first of the year activities, the magazine campaign, the concerts, the class activities, and the student recognitions by their peers and by the faculty.

Homecoming 1963

The 1962 Homecoming Queen Miss Joan Dennehy, crowns Miss Margaret Jordan . . .

. . . and presents her the royal bouquet of red roses, that she may reign . . .

. . . in radiant beauty on the throne of the 1963 Homecoming Queen.

Homecoming festivities for 1963, reigned over by the football team's well-chosen Queen, Miss Margaret Jordan, were the highlight of the fall season.

Queen Margaret, crowned by 1962 Homecoming Queen Joan Dennehy, was attended by Seniors Barbara Baran, Candy Coggins, Susie Briar, and Judy Brennan, all of whom rode beneath her throne on the beautiful inter-class float, "Education is the Stairway to the Stars."

Besides the inter-class float, the Senior Class presented the Class of 1964 "Bookworm," and the Freshman Class made a humble remembrance.

Up the stairway of books sit the Senior princesses: Judy Brennan, Susie Briar, Barbara Baran, and Candy Coggins; with Queen Margaret Jordan.

Junior princesses, Claire Dominy and Annabel Graves, ride toward the float with Sophomore princess, Genie Wood . . .

. . . while Sophomore princess, Carolyn Rominy, rides with Freshman princesses, Susan Gibson and Eileen Flattery.

The entire Court and escorts await the crowning of the Queen by Miss Joan Dennehy. They are (left to right) D. Messing, E. Flattery, B. Webster, C. Romney, H. Hofler, A. Graves, G. Giffen, B. Baran, K. Abel, J. Brennan, R. Abbott, C. Coggins, B. Cline, S. Briar, B. Duckwall, M. Jordan, S. Ham, C. Dominy, R. Stallings, G. Wood, B. Taylor, and S. Gibson.

In keeping with the theme of Homecoming, the ever-popular genius of the Senior Class produced its special addition to the festivities . . . the Senior Class "Bookworm."

The "Forgotten" Freshmen show that at least they have not forgotten! Cindy Lommasson, Sheryl O'Quish, and Marilyn Thompson are proving it.

"Up for the kick-off!" yells cheerleader, Linda Evans. Jim Urick takes advantage of the front row seats, shared with Hayes Hofler, Annabel Graves, Queen Maggie Jordan, and Bob Duckwall.

Fall, Fire, Feeling!

The annual "Burn the Tiger" Bonfire was highlighted by cries of "Skunk Tigers," a bunny hop around the blazing fire, and real spirit inspiration by cheerleaders: Genie Wood, Annabel Graves, Maggie Jordan, Candy Coggins, Alline Bowden, Linda Evans, Karen Edwards, and Nancy Nance.

SPIRIT, Spirit, Spirit . . . what does a school, a student body, and a **team** need more? This year, this fall, this football season . . . the Majors had it. Why? Because we had the cheerleaders, the Band, the Majorettes, the Drill Team, and the Color Guard to boost it — the student body to shout it — and the team to feel it!

The Mount Vernon High School Marching Band and Majorettes (above), as well as the Drill Team (below), promoted spirit by performing at half times.

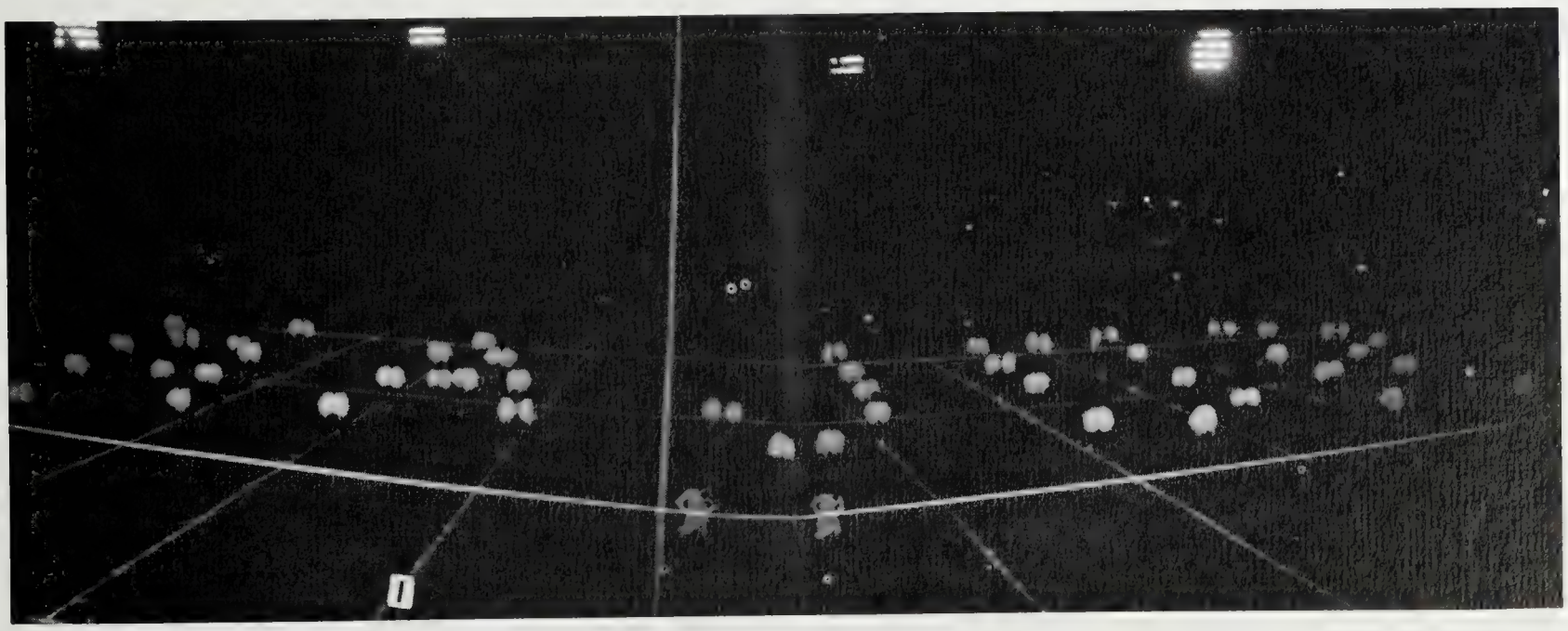

We First Remember . . .

. . . the school seal that the Class of Nineteen hundred and sixty-four had placed in the floor in front of the gym. Who owns that smile of satisfaction? The president, Gene Giffen.

. . . the sensation made by Mrs. Guerrera's karate lessons for girls?? Self-protection, yet?

. . . the doughnuts which the Junior Class sold every day after school, to become the "second" richest class in the school. The regular salesman? Milt Bennett.

. . . the first play of the year, "the Stage Door" and all those grueling practices. The actresses? Carolynda Campbell, Mary Mewshaw, and the star, Shaula Woodall.

Money and Music — by and for Students

Ronnie Russell's spirit committee madly but splendidly decorates the halls as inspiration for the annual magazine campaign.

"Weeeee! It's a happy magazine party!" Who are these enthusiastic salesmen? (left to right) Al Weston, pooped-out Fran Lawrence, Suzanne Hinson, Don Purcell — the "wheeler dealer," "Crasher" Kathy Bradshaw, "Scratcher" Russ Abbott, Annabel Graves, and top salesman of Mt. Vernon, Diane Taynton.

Mount Vernon's 1964 magazine campaign, which will enable the SCA to function throughout the year, was a smashing success. We took in approximately $9,300, which exceeded our goal of $9,000, and after deducting advertising expenses, prize money, and Curtis Publishing Company's share, we still ended up with a profit of approximately $2,800 in the treasury. Our success can be attributed to the diligence and perseverance of the students, and sponsorship of Mr. Match.

The Fall Concert, first of the season, proved the Mt. Vernon High Choral Department a pride of the school. The Advanced Girls' Chorus was a valuable contributor.

By their facial expressions, one can see the force and feeling that the members of the Mixed Chorus put into each melodious note.

Foreign and Domestic Honors at MV.

Tracy Tallon, and approximately 30 other students, welcome Diana with banners and songs of Mt. Vernon glory at the Greyhound Bus Terminal in Washington.

Annabel Graves, Secretary of the S.C.A., welcomes Diana by presenting her with a corsage, while Kathy Williamson, President of the American Field Service chapter at M.V., looks on.

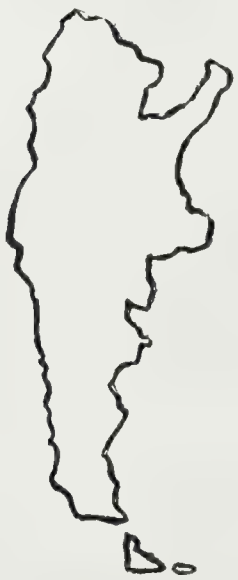

Argentina was the home of Mount Vernon's first foreign exchange student, Miss Diana Wolfzun, who studied from December 1963 until February 1964.

Mrs. Adams, mother of Mary-Keen and guardian of Diana during her stay, brings Diana to Mr. Layne to plan her schedule as a Senior.

Mr. Landes presents Mary-Keen Adams with her official National Honor Society membership card. Barbara Baran, President, made "one of the very finest speeches" that even Mr. Landes said he had ever heard.

Skip Nelson signs the Honor Society membership log, while Miss Mildred Lapsley pins on Jeannie Allen's corsage and Carla Kappel, a "tapper," returns to her place.

Originality, Obviously.

Carol Jones, Lynn Balough, Bonnie Dunn, and Judy Thurston are realistically portraying a scene from **The Scarlet Letter.**

Visual education, with teachers Chip Hernhom and Marti Brick, seems to be ever-popular in Senior government classes this year!

The faces behind the masks are those of dramatic artists Tom Houston and Alline Bowden. Our actors are bringing to life an ideal of the I.C.C.

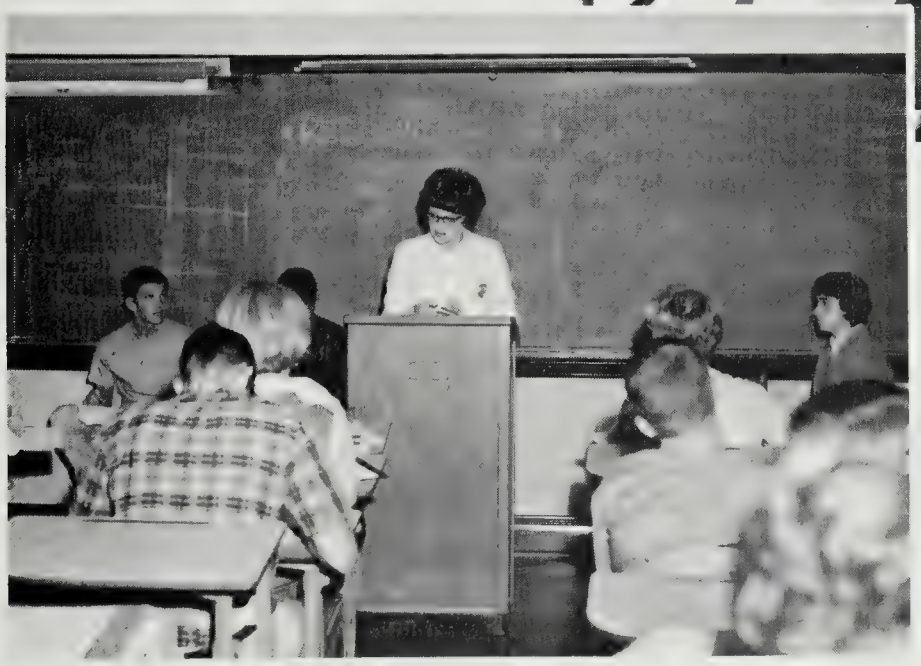

Patti Bradford, John Finney, John Mason, Gary Ament, and David Esten seem to be pursuing a stimulating debate on the National Labor Relations Board.

Resolved: Hawthorne was a Romantic writer and Carla Kappel is presenting a convincing argument for her teammate, Laurie Heymont, against her opponents, Fran Lawrence and Bob St. Onge.

Christmas Could-bes . . .

Could it be that A.L.M. Spanish and French is amassing so many new recruits, or is this the long-deserved concert presentation of Mr. Julca's song collection?

Could it be that our old friend, Santa, has joined the Key Club, or is he copying the S.C.A.'s canned food and toy drive to solve the recent labor dispute up North?

Could it be that Jim Tapp and Susie Briar were good friends, before Jim bribed Tracy Tallon and John Finney into pushing Susie through this "fire escape?"

P.S. To be honest:

... The first photograph is of the combined choruses and band at the magnificent Christmas concert.

... Santa Leigh Angel was really giving away lollipops on behalf of the Senior Class (Father Time Otis Hayes is hiding).

... Mrs. Cooley's ingenious geniuses from fourth period actually won first prize for this emotional expression in the Senior-Class-sponsored door decorating contest.

— St. Nick

These fascinating door decorations were inspired by the annual Christmas door-decorating contest, sponsored by the Senior Class. The school halls were also decorated by the spirit committee, under chairman Ronnie Russell.

Below: This year Miss Hopkins, our choral director, began a course in music theory. As their big project, the members of the class each selected a song, learned the music, and taught it to one of the choruses entirely on their own.

As the finale of the concert, the music theory class sang two pieces, each of which was conducted by one of their classmates. Above, Norma Green conducts the class in "Madame Jeanette."

Sherry Able selected and conducted "Russian Picnic," combining the Concert Choir's choral skills with superb piano accompaniment, done by Howard Thompson.

Now Is the Golden Age.

As President, Gene Giffen presents Diane Wolfzun a bouquet of roses in welcome from the Senior Class.

Excited Seniors gather in the cafeteria alcove to receive their cap and gown pictures.

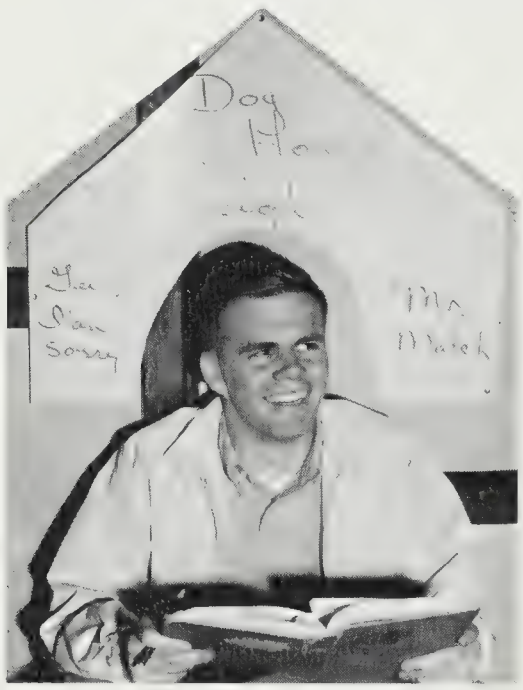

Poor Mr. Angel! To be in the dog house with Mr. Match doesn't mean bye-bye civics, does it?

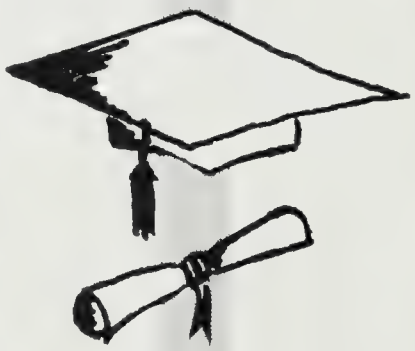

Even Mrs. Cooley (the class sponsor) likes sneakers and her Senior Class sneaker hop partner, Ray Graham.

As a special treat for Seniors, the last two periods of one Monday afternoon were set aside for a Senior sneaker hop. There was a live band (three Seniors plus one), and authentic folksingers (Senior-style)!

One-Acts Take the Stage.

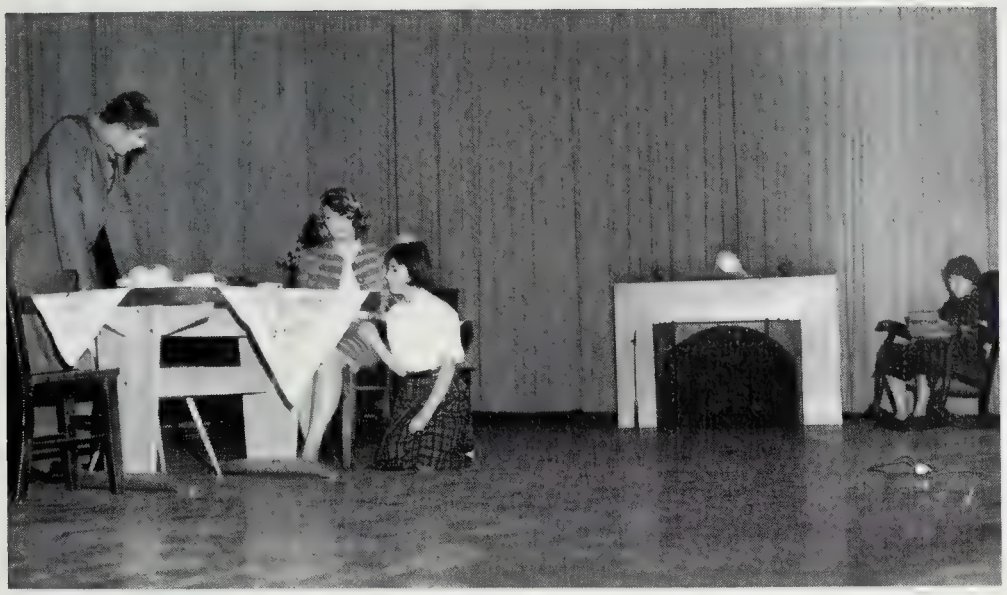

In "Fumed Oak," the hen-pecked husband, Mike Betrus, revolts against his family, Myra McCrary, June Costello, and Bonnie Mullins.

An invalid, Mary Keen Adams, is entertained by actress Mary K. Thompson, in "The Purple Doorknob."

Two unemployed and discouraged actresses, Alice Chickanovich and Marcia Gentry, decide to end it all because "Fortune is a Cowboy."

Ken MacNevin rushes in to break up a street brawl between Liz Donnelly and Lockey Saunders, as Shaula Woodall and Judy Mann look on in horror. The play was entitled "Sunday Costs Five Pesos."

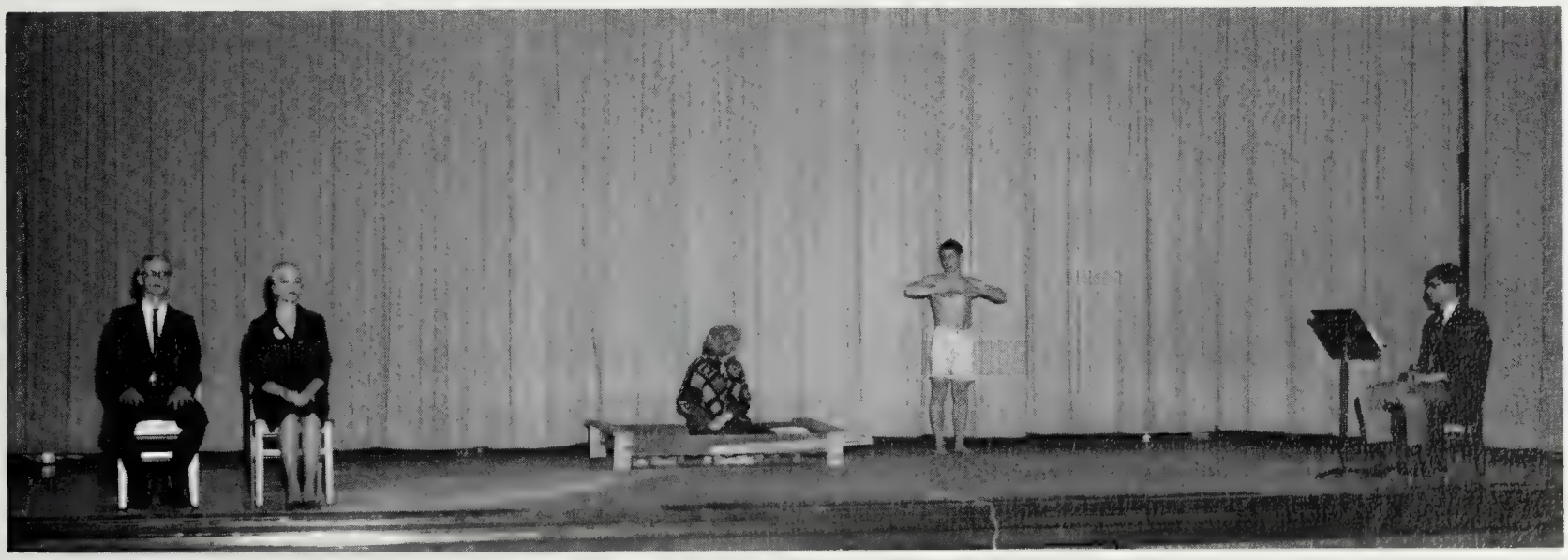

A combination of events find (left to right) Bob Murphy, Karen Arnold, Sally Marfing, Chuck Wood, and Gary Ament involved in "The Sand Box."

That Welcomed "Switch" . . .

Reigning over the annual Twirp Dance were the King and Queen of Hearts, Seniors Karen Edwards and Kermit Smith. They are attended by (Left to Right) Freshmen, Walt Winneberger, Delores Baine; Juniors, Bill Taylor, Annabel Graves; and Sophomores, Barbara Campbell, Jim Jaeger.

Debbie Willoughby, Diane Seablom, and Linda Evans eagerly purchase "Twirped" signs for their Twirps from Karen Godman.

Each year in February, the Em Vee Hi sponsors the official Twirp Week "The Girl Is Really Paying." Various clubs sponsor activities from which the newspaper makes 10%. The Key and Keyette Clubs had a Fashion Show; the paper had a Hootenanny; and there was a Twirp Dance, a movie and a lollipop day.

Everyone but everyone goes to the Hot Shoppes for heart cake on Twirp Friday!

Tracy Tallon

Fran Lawrence

Mount Vernon's first hootenany featured talent from our own school, Groveton, and Fort Hunt, with special guest, W.A.V.A.'s Don Leece.

Since when are Tuberculosis inoculations such fun, Margaret Nicely? Biting his trembling lip is Reid Carlock, with his doubtful-looking friend, Nick Yurchik.

As one of the S.C.A.'s major projects, the new flagpole was dedicated by Mr. Landes, Reid Carlock, and the hard-working chairman, Bill Padgett.

The Yearbook would like to say a special "Thank-you" to Linda Evans, member of the Transit staff, who wrote our dedication to President Kennedy.

True court proceedings were carried on in this civics class, where one can see Judge Susie Briar; Prosecuting attorney, Steve Brown; Clerk, Byron McCutchin, and Witness, Drew Messing.

Cheerleaders, Cheerleaders, and cheerleaders . . . regretfully M.V.'s main pep scapegoats. We'd also like to remember our great photographer, Craig Hudson, way up in that top picture!

Beauties Vie for Title . . .

Miss Beth Pelley
1964 Beauty Queen

Beth Pelley is crowned the 1964 Beauty Queen by the 1963 Queen, Kathy Bradshaw. Watching are Candy Coggins, one of the three male judges, and Margaret Jordan.

The runners-up: Cindy Harris, 2nd place; Mary Keel, 3rd place; Candy Coggins, 4th place; and Margaret Jordan, 5th place.

Heather Anderson and Rachelle Norman came forward for their second review, this time as semi-finalists.

Behind the scenes, nervous contestants await their turn on stage. The beauty contest is annually sponsored by the F.H.A., F.T.A., and F.S.A.

Susan Buckley and Sue Jackson, two of the twenty-four semi-finalists, are reviewed by the judges, who will then interview ten finalists.

. . . . captured at their best . . . ?

Senior Spotlight

Judy Brennan and Hayes Hofler were selected by the Senior Class as BEST ALL AROUND. Judy has been President of the Drill Team, Co-Editor of the Surveyor, and active in SCA; Hayes has been President of the Key Club and First Vice-President of the SCA.

Gene Giffen and Barbara Baran, voted MOST LIKELY TO SUCCEED by their classmates, begin their climb up the ladder of success. Barbara and Gene are both active in all phases of school life.

Mary Ann Danowski and Ray Graham were selected as the MOST ATHLETIC in the Senior Class. Mary Ann holds honors in hockey, basketball, and baseball, while Ray is lettered in football, basketball, and baseball.

Carolyn Petitt and Ed Lowery were obviously selected as the most PERFECT COUPLE in the Senior Class. Carolyn has been treasurer of the Keyette Club and twice a Homecoming princess while Ed was active in the Key Club and Co-Captain of the varsity football.

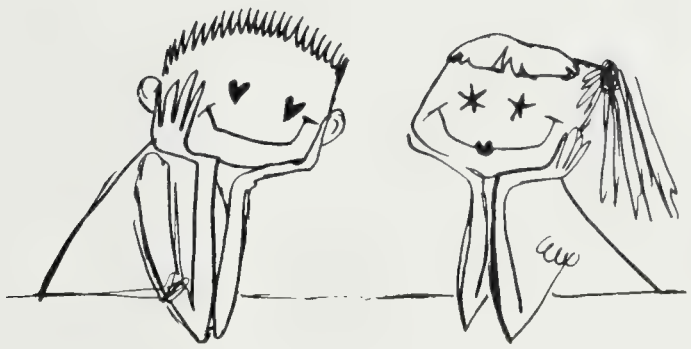

Beth Pelley and John Shafer were chosen as the HAPPIEST in the Senior Class. Beth has been a cheerleader and active in the Spanish Club; John lists Band and Basketball among his activities.

Outstanding Seniors . . .

Gene Giffen and Barbara Baran were chosen the MOST OUTSTANDING LEADERS in the Class of 1964. Gene has been President of the Senior Class and active in Chorus and Key Club. Among Barbara's activities were Senior Honor Society, of which she was President, SCA, and Keyettes.

Voted MOST TALENTED in the Senior Class were Susie Briar and Wrid Stewart. Susie has been active in Concert Choir and Wrid is an industrious member of the Band.

Kathy Williamson and Otis Hays were selected as the MOST LITERARY in the Senior Class. Kathy is the editor of the Em Vee Hi and an active Keyette; Otis is editor of the Transit and Secretary-Treasurer of the Senior Class.

John Shafer and Gail Kormas live up to their being chosen the FRIENDLIEST boy and girl in the Senior Class by welcoming everyone to Mount Vernon. Gail was Co-Editor of the Surveyor and active in Keyettes and Band. John's activities include baseball, Letterman's Club and SCA.

It is easy to see why Phyllis Botchin and Bob Duckwall were chosen as the BEST DRESSED in their class. Phyllis was Vice-President of the Keyette Club and historian of the Drill Team while Bob has been active in Pep Club and sports.

The fact that Lockey Saunders and Otis Hays were selected the WITTIEST in their class explains this unsuccessful attempt to get them in a serious pose. Lockey's interests lie in Drama; Otis is editor of the Transit.

Of This Year's

Otis Hays and Kathy Mack were chosen the MOST ORIGINAL boy and girl in the Senior Class. Kathy is an active Art Club member and Otis is Co-Editor of the Em Vee Hi.

Leigh Angel and Candy Coggins were selected as the BEST DANCERS in the Senior Class. Candy has been a Varsity cheerleader and President of the Pep Club; Leigh has been Vice-President of the Senior Class and an active Key Club member.

Greg Donovan and Susan Andrews were chosen as the MOST STUDIOUS in the Class of 1964. Susan has been secretary of the International Relations Club and a Keyette; Greg has been a member of the National Honor Society and the Transit staff.

Camille Ogle and Jim Chaconas could be none other than the MOST TALKATIVE members in the Senior Class. Camille is a Concert Choir member while Jim is interested in Drama.

Gail Bell and Reid Carlock are apparently the QUIETEST couple in the Senior Class. Gail lists Drill Team and Dramatics as her main interests; Reid has been President of the Lettermen's Club and Co-Captain of the Varsity Football squad.

WHO'S

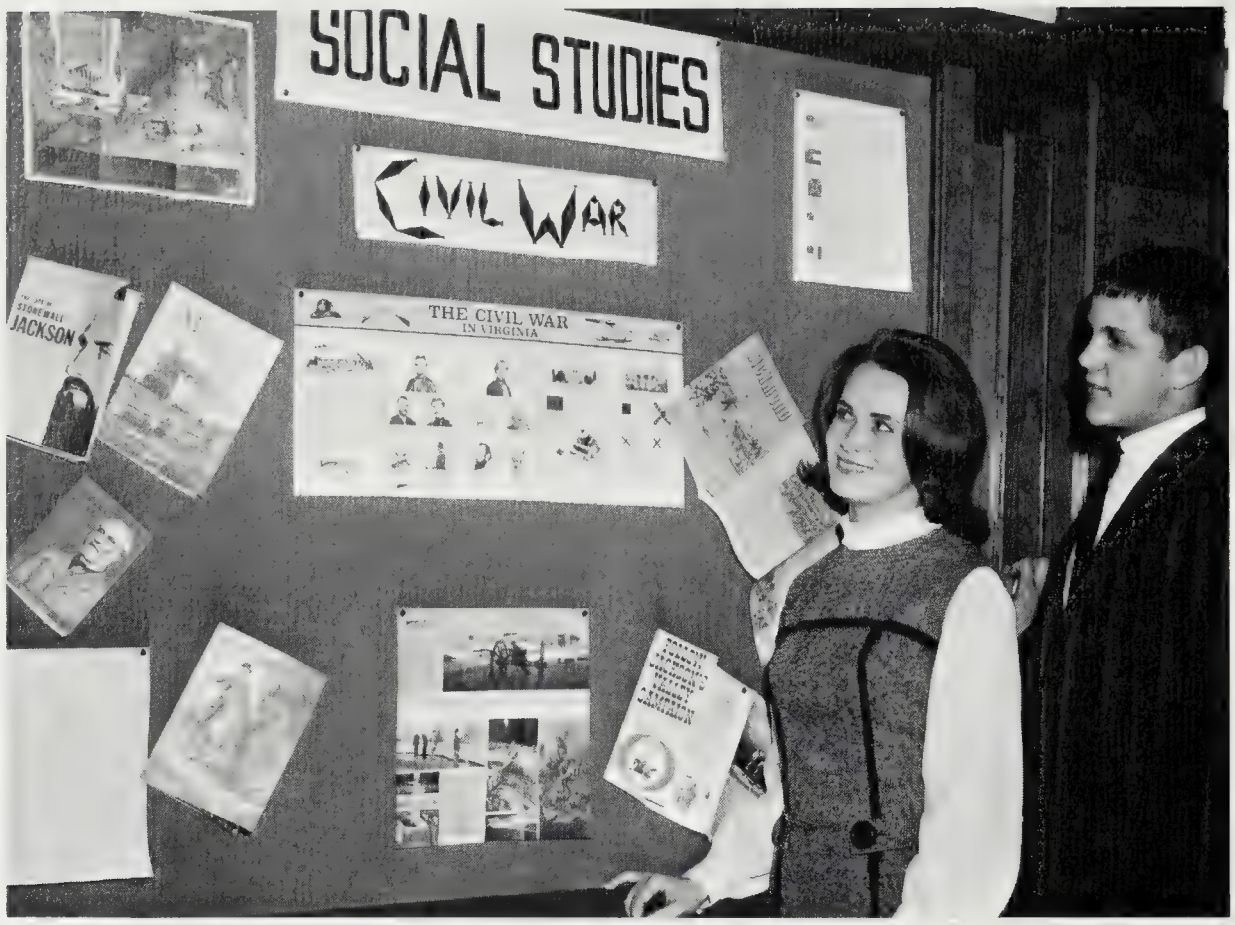

KATHY BRADSHAW and FRAN LAURENCE were selected by the faculty as Junior Who's Who. Kathy was treasurer of the SCA and a member of the Senior Honor Society. Fran was Second Vice-President of the SCA and also an active member of the EM VEE HI staff.

Sophomore Who's Who were DIANNE BENNETT, KATHY MAHER, and GREG KNIGHT. Dianne was active on the newspaper staff, and Drill Team. Also on the newspaper staff, Kathy was president of the Junior Honor Society. Greg placed second in the State Latin Contest last year and played Junior Varsity basketball this year.

WHO

HAYES HOFLER, SUSIE BRIAR, and SKIPPER NELSON were selected as Senior Who's Who. Hayes served as First Vice-President of the SCA and President of the Key Club. Susie played the female lead in "My Fair Lady" and was the Keyette Club President. President of the Debate Club, Skipper was a member of the team for the television show "It's Academic."

Chosen from the Freshman class were STAN FLORER, MELANIE COOKE, ELLEN FINLAY, and DAVID GORSKI. Stan served as a representative for both SCA and Freshman Counsel. Recently transferred from California, Melanie was inducted into the Junior Honor Society in the fall. Ellen played the oboe in the band and was first chair oboe in the Freshman All-State Band. David was on the Freshman basketball team and in Junior Honor Society.

ADVERTISE

MENTS

We are deeply indebted to our many advertisers who have subscribed to coverage in our 1964 Surveyor, and who have supported our yearbook treasury in this manner. As we look and reminisce through the advertising section in years to come, let us be reminded of their support, and patronize their business establishments as evidence of our sincere appreciation.

It is also hoped that you, the students, will particularly enjoy the "picture" advertising, and look for your friends among the advertisements in this volume.

Carolyn Petitt and Ed Lowry take a look at Warren Rosenthal's new Jaguar while Jane Bradley prepares to wash its windows at **WOODLAWN ESSO SERVICE CENTER,** 4754 RICHMOND HIGHWAY, Alexandria, Virginia.

1017 King Street

or

Steven-Windsor

FASHIONS FOR GENTLEMEN . . . and Their Ladies

605 King Street

Alexandria, Va.

Mr. Ruben shows Ronnie Russell, Helen Savage, and Marsha Roland fashionable men's attire.

Craig Hudson picks up his tuxedo for the prom from Mrs. Rodway at **RIAN CLEANERS,** 3006 RICHMOND HIGHWAY, ALEXANDRIA, VIRGINIA.

TIMBERMAN'S DRUG STORE

106 N. Washington Street

Alexandria, Virginia

Phone: KI 9-0091

Award Sweaters

at

LEVINSON CLOTHING CO., INC.

424 King Street

Alexandria, Virginia

Phone: KI 9-0829

I. G. A. MARKET

Groceries Meat Produce

4111 Richmond Highway

Alexandria, Virginia

RO 8-9841

ARTHUR I. SHAFFER, Florist

Alexandria, Virginia

Greenhouses and Shop

Telegraph Road & Florance Lane

SOuth 5-5511 or SOuth 5-3737

Shaffer's Shop

901 King Street

KIng 9-0537

Cathy White, Caroline Pilch, and Carolynda Campbell enter Stromak's Den located on the second level of THIEVES MARKET, 3510 Richmond Highway, Alexandria, Virginia.

Teen Age Accounts Invited

CASTELBERG'S

Jewelers Since 1847

Diamonds, Watches

Jewelry, Appliances

801 King Street

Alexandria, Virginia

Open Monday, Thursday,

and Friday Evenings

Janis Cleveland gets some tips about a Volkswagen from John Austin and Paul Daniel at E. L. LEE MOTORS, INC., 6903 Backlick Road, Springfield, Virginia.

Beth Pelley and Sandy Moquin look through a sample book as Sally and Meg Johnson choose decorating fabric at BARBY'S FABRIC SHOP, 125 N. Washington Street, Alexandria, Virginia.

ELLIS CARPET COMPANY

Hollin Hall Shopping Center

1643 Fort Hunt Road

Alexandria, Virginia

765-3066

ENGLESIDE BARBER SHOP

4432 Richmond Highway

Alexandria, Virginia

RO 8-3034

ZAMSKY STUDIOS

Senior and Faculty Portraits
1007-09-11 Market Street
Philadelphia 7, Pennsylvania
Mr. Frank MacIntyre
Mount Vernon Representative

WELLINGTON HOUSE

809 South Washington Street
Alexandria, Virginia

City Club Velvet Steps

ELLIS SHOES, INC.

518 King Street
Alexandria, Virginia
Phone: KI 9-4870

Wesboro Vitality

Paula Landes and Judy Wittig eye a pretty dress shown by Mrs. Mingus at **POST & SHINGLE,** 633 BELLEVIEW BLVD., ALEXANDRIA, VIRGINIA.

Compliments of

AMERICAN YEARBOOK COMPANY

Hannibal, Missouri

Francie Read and Barbara Ray appreciate the drop-in service at **BEEDIE'S HOUSE OF BEAUTY,** 2806 RICHMOND HIGHWAY, ALEXANDRIA, VIRGINIA.

MARY'S LITTLE SHOP

Ladies Fashions

Hunting Towers Shopping Center

Alexandria, Virginia

Open Daily 9:30-8

Saturday 9:30-6

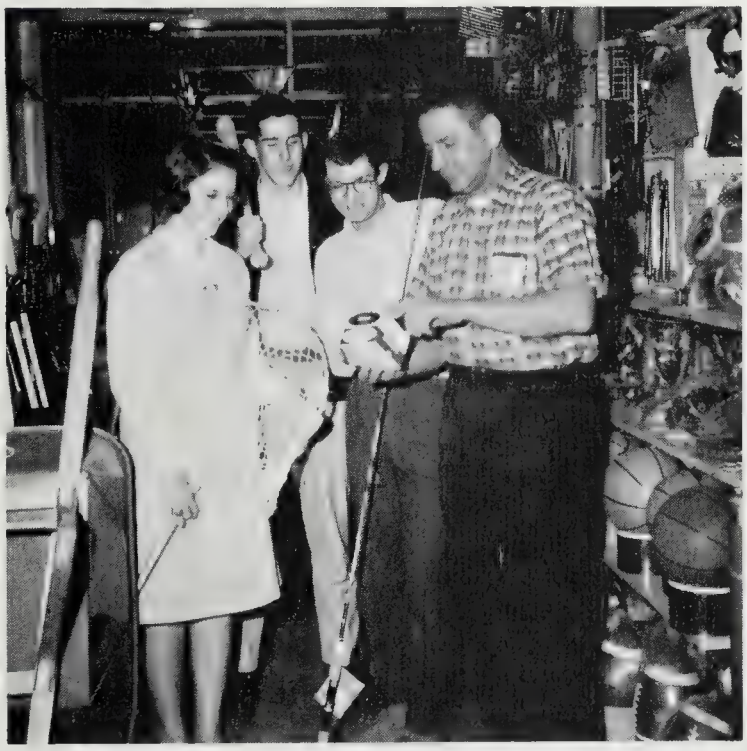

Kathy McLellan, Bill Garrett, and John Savage buy the latest sports equipment at **MARTIN'S HARDWARE,** 3910 RICHMOND HIGHWAY, ALEXANDRIA, VIRGINIA.

BROWN'S MEN SHOP

713 King Street — KI 8-2800

Agents for London Fog Rainwear

McGregor Sportswear

Sero Shirts

Formal Wear — Rentals and Sales

MEAHL'S MOBIL-CARE

4644 Richmond Highway

Alexandria, Virginia

T. B. A. — Gas — Oil

Phone: RO 8-9855

GLORIUS PAIN RELIEF

Earache Toothache

Quick and longer lasting relief if applied properly, as often as needed. A modern medication, heals as it relieves. It cannot be duplicated, no sales representatives, not in drugstores. Legally on the market.

Price — $2.50
Introductory Sale
Limited Time
Send to:

M. S. GLORIUS COMPANY

P.O. Box 6907
Washington, D.C.

Patty Berry, Kathy and Sharon Duvall pause for a picture while selecting a prom gown at LADY LOIS FASHIONS, INC., 606 King Street, Alexandria, Virginia.

Dick White purchases flowers for some lucky girl from David Readyhough at ENGLESIDE GARDENS, 4746 Richmond Highway, Alex., Va.

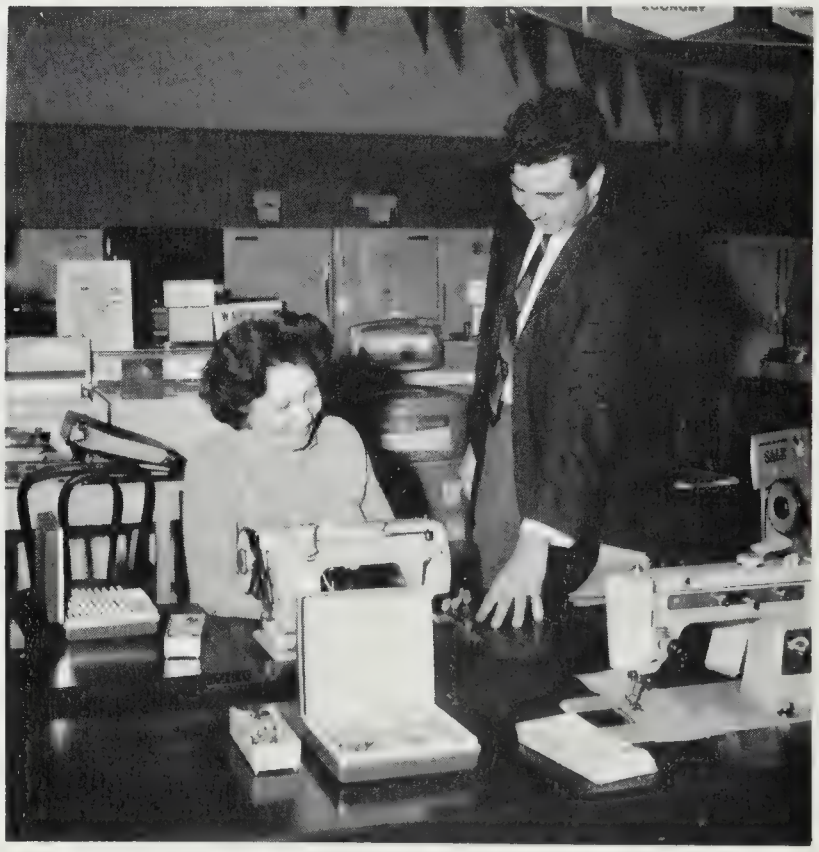

Mr. Hazleton makes a sale on a sewing machine, one of many useful household devices one can buy at MONTGOMERY WARD AND COMPANY, 906 King Street, Alex., Va.

TEN PIN COLISEUM

223 South Kings Highway

Alexandria, Virginia

Special Rates For Schools

Phone: SO 5-3633

Bobby Cline, Linda Evans, and Frank Somerville remember their childhood days while shopping at HOLLIN HALL VARIETY STORE, INC., 1651 Fort Hunt Road, Alex., Va.

Irene Jordan, Rebecca Walls, and Barbara Roysdon enjoy a coke at LORTON GULF SERVICE, Lorton Road and Shirley Highway, Lorton, Va.

Compliments of

TRADE SUPPLY

401 Swann Avenue

Alexandria, Virginia

Roberta Head, Melinda Bennett, and Sue Jackson visit the main store of **HAYMAN'S,** 526 to 530 KING STREET, ALEXANDRIA, VIRGINIA.

RAY'S JEWELRY

Religious Jewelry, Diamonds

Longines Wittnauer Watches

Jewelry and Watch Repair

815 King Street

Alexandria, Virginia

Phone: KI 9-1503

PHOTOS BY MARLER

HOWARD AND RUTH

A Complete Professional Photographic

Service for Northern Virginia.

Color Photography

Color Post Cards

Architectural and Industrial

Advertising

Photo News

Bridal Portraits, Groups

Alexandria, Virginia

Phone: SO 5-3963

After the game — have a PIZZA! We bake, you take.

"PIZZA-CHEF"

4750 Richmond Highway

780-3316

Call and your order will be ready in ten minutes.

Ann Claxton, Steve Ross, Bonnie Cruze, and Bill Smoke enjoy a pizza after the "big game."

Donna Campbell, Jim Johnston, and Loma Marsh shop at BOB'S CAMERA SUPPLY, 719 King Street, Alexandria, Virginia, where Mr. Bribiesca shows them the latest equipment for taking pictures.

Ken MacNevin, Cathy Fick, and Judy Thomas are busy servicing a car at ENGLESIDE AMOCO SERVICE CENTER, 4040 Richmond Highway, Alexandria, Virginia.

Gail Bell and Terry White receive courteous service at PENN DAW MOTOR HOTEL RESTAURANT, located at the corner of Kings Highway and U.S. 1, Alexandria, Va.

Mrs. Tyson and Lisa Wideman help Lou Anderson select luggage for college at PEEBLES DEPARTMENT STORE, INC., Marumsco Plaza, Woodbridge, Virginia.

HYBLA VALLEY CITIES SERVICE

3014 Richmond Highway

Alexandria, Virginia

24 Hour Service

765-9808

CITIES SERVICE

CRUSTY PIE COMPANY, INC.

30 "O" Street N.E.

Washington, D.C.

AD 2-7111

Debbie Young, Mary K. Thompson, and Grayson Koogle chat with Mr. W. E. Griffin, President, and Mr. A. S. English, Vice President, in front of their firm located at 4322 Richmond Highway, Alex., Va.

SPRING

Francey,

You're the one person I know
who I can be sarcastic
with and you don't take me
seriously — you're a nut too!
and a great kid besides.
Maybe our bus trips to and
from Ohio & Indiana → Virginia
will coincide; that would be crazy!
With that great personality you not
don't need to even worry about not
having trillions of friends — I hope
I can always be one of 'em.

always
S ue
McGuire
'64

France — to the "initiated" just who the "initiated" really the senior class is in the three trips into the Alps there fun and Washington to have fun to do here during summer. — Nancy, May 9 — 69 — it again this